WEATHER — Clear, cool tonight. Low 44-48. Sunny, mild Wednesday.

Temperatures: 31 at 6 a. m., 61 at noon. Yesterday: 48 at noon, 51 at 6 p. m. High and low for 24 hours to noon today: 61 and 29. High and low year ago: 67 and 35.

THE SALEM NEWS

For 69 Years A Dependable Salem Institution

Home Edition
Covering Columbiana County
And Southern Mahoning

VOL. 70—NO. 132 | PHONE ED 2-4601 | SALEM, OHIO, TUESDAY, JUNE 3, 1958 | TWELVE PAGES | FIVE CENTS

199 Seniors to be Graduated At Reilly Stadium Thursday

A class of 199 seniors, the same as last year, will receive diplomas at Salem High School commencement exercises Thursday evening at Reilly Stadium.

Actually, the class comprises nine other seniors who lack a half-credit for graduation but who will receive diplomas in lieu of summer school work, Supt. of Schools E. S. Kerr said.

He added that the class is the second largest in the school's history.

Presentation of diplomas will be made by Alfred L. Fitch, president of the Board of Education which last night approved the list of graduates.

The commencement speakers will be two seniors, Diana Crowgey, daughter of Dr. and Mrs. Fred R. Crowgey, and Benjamin Barrett, son of Mr. and Mrs. Ben Barrett.

The program, to start at 8:15, also will include:

Invocation by the Rev. Fr. J. R. Gaffney; welcome address, president of the class, Tom Althouse; clarinet solo, Martha Dougherty; euphonium solo, Thomas Althouse; vocal ensemble, eight seniors; presentation of diplomas; benediction, Rev. Theodore Whitney.

The graduates are:

Charles Adams, Darryl Adams, Angelina Aiello, Twila Allison, Joseph Althouse, Jr., Mary Lou Andre, Frederick Ashead.

Mary Barcus, Benjamin Barrett, Lynn Bates, John Bartholow, Kenneth Eric Beall, Shirley Beardmore, Robert Bennett.

James Berg, Wilma Biddle, Joyce Bloomberg, Bernard Bloor, William Boyd, Larry Brown, Carol Buta.

Bruce Calladine, Sarah Callahan, Louis Carman, Gardenia Caudill, Sandra Centofanti, George Church, Joan Citino.

Lynne Clewell, Carol Cosma, Conroy, Norma Fay Conser, Charles Cook, Nancy Cope, Paul Corso, Richard Corso, Lynn Costlow.

Nancy Couchie, Virginia Courtney, Robert Coy, Ernest Cozza, Patty Crawford, Donna Crawford, Patricia Crowl.

Nancy Dean, Janet Del Vichio,

Turn to SENIORS, Page 7

45 Are Feared Dead In Mexican Plane Crash

Debris Found On Peak Near Guadalajara

No Evidence of Life Seen; Americans on List of Passengers

MEXICO CITY (AP)—A Mexican airliner with 45 persons aboard crashed against a mountain peak near Guadalajara Monday night. The wreckage, found today showed no signs of life.

The plane was a Constellation of the Aeronaves de Mexico. It was on a flight from Tijuana, at the California border, to Mexico City.

Some Were Americans

Some of the 22 passengers who boarded at Tijuana were Americans.

The four-engine craft made a stop at Guadalajara and took off for Mexico City at 10:01 p.m. It crashed against San Agustine Peak, 10 miles from Guadalajara. The last radio contact was with Guadalajara airport at 10:15 p.m.

The Guadalajara airport is at 6,000 feet altitude and the peak 7,500.

The wreckage was sighted by search planes carrying officials of the Mexican airline.

Residents Heard Explosion

It was raining at the time of the crash. Some residents of Guadalajara said they heard an explosion at about the time of the crash.

Guadalajara, Mexico's second city, is 290 miles northwest of Mexico City.

House Passes Space Measure

Bill To Form Agency Is Sent to Senate

WASHINGTON (AP) — Passed unanimously by the House, a bill to create a civilian space agency moved today toward prompt consideration in the Senate.

The Senate Space Committee under Majority Leader Lyndon B. Johnson (D-Tex) planned to start closed-session work on the legislation by the end of the week.

Along with it, the House sent a strong call for international cooperation in the peaceful exploration of space.

President Eisenhower urgently asked Congress for the bill two months ago. He said a new agency to direct America's nonmilitary space activities is needed to make the most of U.S. efforts.

As passed by voice vote in the House Monday, the measure generally follows the Eisenhower plan.

The new National Aeronautics and Space Administration would be headed by a $22,500-a-year civilian. It would absorb the long-established National Advisory Committee for Aeronautics, an air flight research agency.

Lines of cooperation between NASA and the Defense Department and the Atomic Energy Commission would be set up through liaison committees. Unresolved disputes over who should handle space projects would be settled by the President.

Left in the bill without opposition was a precedent-setting antisecrecy provision saying NASA must make its nonsecurity information available to the public.

3,965 School Pupils Listed In District

According to C. D. Phillips, child accounting officer, the survey of the Salem school district conducted each year in May, reveals that the total number of school children in the district stands at 3,965 as compared to 3,760 last year.

Due to considerable moving in the spring, and many families being absent at the time their homes were contacted, Mr. Phillips said there is a possibility of some having been missed in the survey.

Mr. Phillips asks that anyone having a child who will enter school for the first time, and who has not received a pre-school health form, to call the nurse's office in the high school, ED 2-4726, or the attendance office, ED 7-9453. This also applies to anyone else, such as families new in the district, who desire information concerning next year's school term.

A child must be five years of age on or before Sept. 30 to be eligible for kindergarten or six by that date to be eligible for first grade.

Mr. Phillips explained that if the parents have received a preschool health form, that means the child has been listed, and the principal of the school the child will attend will send the forms and letters explaining registration procedure directly to the home in August.

It is further explained by Mr. Phillips and Supt. E. S. Kerr that the concentration of building in some areas has created an overcrowded condition in certain elementary schools.

The biggest expansion has occurred at Reilly and Prospect Schools. To relieve the crowded conditions, school officials have no choice but to assign most of the Reilly and Prspect bus pupils, with the exception of the sixth grade students, to Fourth St. School.

Attention Eagles

Installation of officers, Tuesday, June 3rd, 8 p.m. Ad.

Needed Food for Children

Desperate Bank Robber Arouses Judge's Pity

LOS ANGELES (AP) — A new world of opportunity is dawning for a former taxi driver. It all started when he robbed a bank.

Kenneth St. Onge said he was jobless at the time, and his kids were hungry.

He got $540 in the robbery last March 31, a crime for which he could have been sentenced to 20 years in jail.

But when St. Onge, 35, showed up in court Monday with his wife and sons, Edward, 9; Gary, 8; Van, 7; Guy, 5; Kim, 4; Cal, 3; and Harvey, 18 months the judge placed him on probation for five years.

In refusing to send St. Onge to jail, Judge Thurmond Clarke was motivated by the same feelings of sympathy that have caused hundreds to rally to the bank robber's support. For there is a story behind his brief foray into crime.

S. Onge, a stocky, serious young man with a crew cut and soft blue eyes, told it Monday outside the courtroom.

"It was hard to find a place to live in Detroit with all the kids," said St. Onge, who had lived there all his life. "I got disgusted and said to my wife, 'Come on, let's go to California.'

"That was last September and things turned out even worse when they arrived in Los Angeles.

"For three weeks we slept in our car — a 1947 Studebaker — and ate in a park. Then my wife got a job as a waitress and we moved into a Quonset hut for $25 a week plus utilities. The bill for electricity at the end of two months was $67, and I found out the landlord had another apartment, a trailer and a garage wired on to our place.

"I took care of the kids. Four of them were in school. They all went at different times and took turns wearing one good pair of shoes a neighbor had given us. I spent all day taking them to school and bringing them home and at 4:30 I'd pick up my wife and what she'd made in tips we'd spend on food for dinner.

"I never had any time to look for a job except close by, and I couldn't find anything.

"Then my wife lost her job because she was pregnant and her legs got so she couldn't stand on them. All our money was gone and that night when we put the kids to bed they were crying because they were hungry and I had to do something."

Ike Summons Security Council

Nuclear Test Ban Discussion on Agenda

WASHINGTON (AP)—President Eisenhower called the National Security Council today for a session which could involve policy preparations for British Prime Minister Harold Macmillan's visit here next week.

The French political crisis and possible suspension of U.S. and British nuclear tests are prime topics for the Eisenhower-MacMillan talks, which start next Monday.

The Security Council, the nation's top policy body, normally meets Thursdays. The White House gave no reason for changing the time of its meeting, but there was speculation that its work would be directed toward the Macmillan meeting.

Eisenhower reportedly is being urged by some of his advisers to make at least a tentative decision, before Macmillan's arrival, favoring a two-year suspension of U.S. nuclear tests to be effective after the present series in the pacific is ended.

Both Secretary of State Dulles and Dr. James R. Killian Jr., Eisenhower's scientific adviser, have recommended such a course. On the other hand, Chairman Lewis Strauss of the Atomic Energy Commission has argued for continued testing unless there is broad agreement with the Soviet Union on a disarmament program.

Eisenhower approved in an hour long conference with Dulles a new letter to Soviet Premier Khrushchev. In it he agreed to inclusion of Polish and Czech scientists in proposed scientific talks on ways of supervising any East-West agreement to halt tests. There is no such agreement yet.

The letter probably will be dispached late this week after clearance with Britain and France andother NATO Allies.

Dulles gave the tipoff on the

Turn to EISENHOWER, Page 7

Multiple Sclerosis House Canvass Set

The multiple sclerosis Hope Chest campaign for funds continues, with a house-to-house canvass planned for Sunday.

The drive began May 11 and will be concluded June 15. It is in conjunction with the "Tru-Mah-Col Chapter of the National Multiple Sclerosis Society of which Salem is a member.

The canvass will be conducted by "The Nesters," a group of Y-Teens who assist with the publishing of The Round Robin. Mrs. Darrell Fadely is editor of The Robin which is sent to all MS victims in this country.

Multiple sclerosis is a disease of the central nervous system and strikes mainly young adults. The cause and cure of this disease is unknown.

Benefit Dance

Fri., June 13th, Johnny Vadnal, TV and radio artist. Hi-Neighbor dance band. Pidgeon Rd. Sponsored by Salem Jr. Baseball Leagues. Advance sale, 75c per person. Ad.

Legion Band, Six Floats To Appear In Parade Friday

The local churches will present their annual daily vacation Bible school parade Friday evening at 7 p.m.

The Salem and Vicinity Ministerial Association is sponsoring the event which opens the vacation Bible classes in local and area churches to be held June 9 through June 20.

Six floats and hundreds of individual entries will be in the parade. The Quaker City Band will lead the parade, which will begin at City Hall on Pershing St., go east to Lincoln Ave., north to State St., west on State St. to Ellsworth Ave., south on Ellsworth Ave., to Pershing St., and back to the point of beginning.

POLICE PROBE 2 MISHAPS

No one was injured in two auto accidents reported to police Monday.

Chester Morrison of 110 W. 2nd St. told police a hit-skip driver pulled into his driveway about 1 p.m. Monday and damaged a corner of his house while backing out of the driveway.

Albert Stipic, 32, of MC 1, Salem, reported that an unknown vehicle backed into the front bumper of his car while it was parked on S. Ellsworth Ave. around 10 p.m. Sunday.

Relax — Reduce — Relieve

nervous tension with Niagara Cyclo massage. Phone ED 7-6948 for appointment. Ad.

School Board May Build New Road Gradually

Street Decision to Be Reached Monday; Rose Fence Planned

The roadway leading to the gymnasium entrance and parking lot at the new senior high school eral years, in accordance with a may be built over a period of several years, in accordance with a suggestion by Mayor Harold Smith, a member of the school board, made when the board met Monday night.

A definite decision is expected to be reached at a special meeting next Monday.

In order to reduce the cost of the road leading to the new school from N. Lincoln Ave., Mayor Smith suggested that a "complete" road not be built this summer.

Consultant engineers, Harold B. Husted and Harold R. Carle of Youngstown, who met with the board last week, estimated the complete road will cost $50,000.

Board members agreed that it would be more practical "to build" the street over a period of time, using layers of chip and asphalt, until the road bed, which contains much fill dirt, has time to settle.

The new school is expected to be finished and ready for occupancy when the fall term opens Sept 3.

In an effort to conserve funds, the school board also is considering the planting of multiflora rose hedge along the eastern school property line to separate the school yard from N. Union Ave. residences. This hedge could be planted at one-tenth the cost of a wire fence, it was suggested.

School Business Manager Darrell Fadely was instructed to check into the merits of the multiflora rose.

No discussion was held on the paving of E. Sixth St. extension past the front of the new high school.

To Buy Desks, Chairs

Mr. Fadely also was directed to proceed with informal bidding for the desks and chairs for use in the Senior High school. It was agreed to purchase the type of chair and desk which the students and teachers selected in the poll conducted earlier this year.

In other action taken by the board last night it was approved that a fire hydrant should be located at the north side of the new high school building for adequate fire protection.

The board will pay for all material and labor at a cost amounting to approximately $1,675. The water line will lead in from the 9th St. line across a privately-owned lot for a distance of 668 feet. A right-of-way agreement will be drawn up with the property owner.

Black-topping the drive and play area behind Prospect School was approved with the work to begin as soon as school is out. The con-

Turn to SCHOOL BOARD, Page 7

Palestine Council Views Fund Deficit

EAST PALESTINE — City Council Monday night approved a 1959 budget in the amount of $68,750 for general expenditures, slightly less than the current budget of $69,350.

Anticipated income from various tax collections, and other sources is only $53,600, leaving a deficit of $15,150. The councilmen discussed operating and income tax levies as a possible means of making up the difference but no definite action was taken.

The council voted a $660 emergency appropriation as the city's share of a highway improvement project on State Route 46, for the distance of 2,970 feet within the city, known as Bacon Ave. Outside the city, Bacon Ave. becomes the East Palestine-New Waterford Road, which also will be improved.

The meeting, held in the city hall, was presided over by Frank Earley, vice president, in the absence of the president, Robert Morris, who has been ill.

Petrucci's Restaurant will be closed for 2 weeks due to alterations starting June 2nd. Ad.

Columbiana Plant Opens New Offices

Frank C. Russell, president of the F. C. Russell Co., is shown addressing the crowd of 250 persons who gathered for the ribbon-cutting ceremonies at the plant of the storm window manufacturing concern when the firm's headquarters office at Columbiana was opened officially Monday afternoon.

Yesterday's program marked the beginning of a three-day public open house.

The Russell Co. consolidated its executive and general offices at the Columbiana plant site on the Columbiana-Leetonia Road last January.

The new building housing the offices contains over 20,000 square feet of floor space and also encloses engineering and laboratory departments.

About 100 persons are employed in the offices and engineering and laboratory departments.

Columbiana Mayor Erwood Calvin officiated at the ribbon-cutting ceremonies which concluded yesterday's program and started the open house tours. The Legion and VFW color guards raised the colors on a flag pole and the Columbiana High School band played.

Paul C. McCormick, director of public relations for the Russell Co., served as master of ceremonies. Other company officials and guests were introduced.

Salan Called By De Gaulle

French Leader Turns Attention to Algeria

PARIS (AP)—Premier Charles de Gaulle, armed with all the broad powers he demanded of Parliament, turned his attention today to Algeria and the army running it in his name.

De Gaulle summoned Gen. Raoul Salan, the French troop commander, from Algiers for consultation. Salan has been ruling Algeria openly in the name of the rebellious French there. An escort waiting at the airport whisked him off to see De Gaulle.

After thus asserting his authority over the army, De Gaulle called in Robert Lacoste, resident minister in Algeria who has a big following among the rebellious French colonists there. De Gaulle will go to Ageria Wednesday.

The Senate vote completed ac-

Turn to SALAN, Page 7

Franklin Square Road Improvement Nears Completion

Highway construction on State Route 344 at Franklin Square is progressing rapidly and is expected to finish ahead of schedule this month, it was announced today by the Ohio Department of Highways, Division 11.

Work began last year, with a scheduled completion date of July 15, 1958.

The work includes the construction of a continuous concrete slab bridge, 117-feet in length, spanning the Middle Fork of Little Beaver Creek. The $80,000 improvement covers .275 mile and will have a 20-foot pavement with a 36-feet right-of-way. Clyde L. Moore Inc., of Lowellville is the general contractor.

Pavement is asphaltic concrete.

100 Pints of Blood Given At E. Palestine

EAST PALESTINE — One hundred pints of blood, 25 less than the quita, were collected when the Cleveland Regional Red Cross Blood Mobile visited East Palestine Monday.

Bill Corso's Drive-In, 411 S. Ells. 59 brands beer at same low price. Cold pop, mix, wine. Close 10. Ad.

Half Price Sale

Hours 8 a.m. to 5 p.m. Geraniums and bedding plants. Please bring your own containers. Endres-Gross Greenhouse, S. Lincoln, next to Penn. R. R.

George Klinkus 'Living Gag'

'Non-Existent Student' Wed on School Campus

LONG BEACH, Calif. (AP) — A formal military wedding on the Jordan High School campus has united George Osgood Klinkus and a pretty sophomore coed.

George, probably the best known student in the school, wore a mask. The ceremony concluded, the young couple marched under a bridge of crossed sabers in the best military tradition.

There was no honeymoon. There never will be. Actually, George Osgood Klinkus doesn't exist. He's a living gag on the Jordan campus.

He was enrolled more than a year ago. The administration may not like him, and certain faculty members have fallen prey to the conspiracy involved, but George is officially tolerated in the interest of student morale.

George has taken some of the standardized examinations. What really happened? A student filled out an extra exam paper for George. Sometimes, ironically enough, George's test grade was better than his proxy's.

The nonexistent George has a complete set of records in the office of the registrar. Once he was expelled for smoking. It was hard to convince some teachers that George really doesn't exist. They had seen his name on the absence rolls from time to time.

Turn to NON-EXISTENT, Page 7

3 Burn Auto To Collect Insurance

Two East Palestine men and one from Beaver Falls, Pa., were bound over to the grand jury on $1,000 bonds each Monday after pleading guilty at a hearing before Mayor Harold Smith to charges of burning an automobile to collect insurance.

The men: Donald H. Robb, 21, and James F. Robb, 22, of East Palestine, and Eugene Biser, 27, of Beaver Falls, set fire to Biser's auto on the Negley-Peace Valley Road midway between Negley and New Waterford early Monday morning, state highway patrolmen reported.

Patrolmen said the men sought to collect $1,000 from the Nationwide Insurance Co.

Clifford Smith of RD 1, Negley, discovered the car on fire and reported it to patrolmen.

Upon investigation at the scene of the fire, patrolmen were able to trace the owner.

'58-'59 School Calendar Is Adopted by Board

Although report cards for the present term of school will not be distributed until Friday morning, the Board of Education last night adopted a calendar for the 1958-59 school term beginning Sept. 3. Classes will re-open on Thursday, Sept. 4.

Classes will not be held Oct. 17, which is the date of the Northeastern Ohio Teachers Association conference, nor on Tuesday, Nov. 11, Veterans Day.

There will be no school Nov. 27 and 28 (Thanksgiving), Christmas recess begins Dec. 20, and ends Jan. 4. The first semester ends Jan. 23; second semester begins Monday, Jan. 26. Spring vacation is March 21 to 29. Commencement will be held on Thursday, June 4. Schools will close on June 5, 1959.

Smorgasbord, Episcopal Church

June 9. Tickets at Heddleston's, Fisher's News, Daniel Smith, Jeweler. Adults $2, children 75c. Ad.

Goshen Road Bridge To Be Replaced

Contractors' bids are now being received by the Highway Department for construction of a new bridge on the Goshen Road in Mahoning County, it was announced today.

This is a combined federal-county project costing an estimated $69,576. Completion date is set for Dec. 15, 1958.

The bridge is located on Goshen Road in Goshen Township about one half mile northwest of the Columbiana County line. It will be built with a width of 36 feet to permit possible future widening of the road. It will replace the existing bridge which is too light and narrow for today's traffic.

The approach to the bridge will be widened and resurfaced with asphaltic concrete westward from the Columbiana County line.

Bids will be opened in Columbus June 10, the Department announced.

Geraniums 3 for $1.00

Vegetable plants. Panzott Greenhouse. 987 E. 5th Ph. ED 7-6603. Ad.

Graduation Special

A complete 9 pc. photo-flash camera outfit for 99c with purchase of Zenith portable radio.

Craig Radio & TV
1055 N. Ellsworth Ad.

Police Hunt Murderer of Cleveland Man

CLEVELAND (AP) — Police today delved into the past of Rudolph Kordis, a 60-year-old recluse found beaten to death in his Cleveland home, in an effort to find clues to his slayer.

Kordis was believed slain by a robber. Coroner Samuel R. Gerber said Kordis had been struck about 30 times on the head with a blunt instrument. No such instrument was found.

Kordis, a familiar figure on his bicycle in the neighborhood, lived in a house in the back yard of another residence he rented to tenants.

His house had been ransacked and the lower panel in one door had been broken out, police said.

Kordis' body was found lying on the floor Monday morning by one of his tenants, Mr. and Mrs. George Howe, when they took his mail to him.

Homicide detectives said as far as could be determined, Kordis last was seen alive Friday night. One investigator said he may have been dead 48 hours.

Police said Kordis apparently put up a terrific struggle with his assailant. Blood was spattered on the walls and floor of the living room in the newspaper — littered home.

The mattress on the cot where the victim slept had been ripped apart, apparently in a search for money, and a bloody $20 bill was found on the floor.

"I think whoever did it was badly fooled," said Capt. David E. Kerr, homicide chief "He came here looking for a lot of money. I don't think he got much."

Two bank books showing deposits as recently as April were discovered among Kordis' disarranged belongings. One showed he had a $3,000 balance at a savings and loan company and the other showed he had several hundred dollars in a bank. The money apparently came from rentals on three other properties Kordis owned besides the one where he lived, investigators said.

TO ATTEND WORKSHOP

LISBON — Columbiana County School Supt. James L. McBride will attend the state county superintendents' workshop and meeting in Columbus Tuesday through Wednesday.

National educators and state school officials will be speakers at the workshop, McBride said.

Waitress Wanted

Apply in person between 9 a. m. and 5 p.m. Aldom's Diner. No phone calls please. Ad.

Primaries Held By Four States

Biggest Spotlight Beamed on California

By Associated Press

Four states held primary elections today. The biggest spotlight was beamed on California, where Sen. William F. Knowland faced an important popularity test.

Leaders of both major parties were watching California's Republican and Democratic primaries for governor for signs of trends that might have bearing on the 1960 presidential race.

Knowland, who is giving up his role of Senate Republican leader to seek the governorship, admittedly faced a tough battle for ballots with Atty. Gen. Edmund G. (Pat) Brown, his Democratic opponent.

Under California's unique cross-filing system, both were listed under Republican and Democratic labels. But it was unlikely that either would score a grand-slam victory.

Other primary races were being held in Montana, South Dakota and Alabama. Three candidates for governor were being chosen along with 2 for the Senate and 34 for House seats. The Alabama primary was of the run-off variety and involved the 2 top vote getters from a field of 14 that were in the original gubernatorial primary May 6.

Dr. William G. Murray, 54-year-old college economics professor, won the Republican nomination for governor in Iowa's primary Monday. He defeated Lt. Gov. William Nicholas, who was seeking the nomination for the third time. Murray will oppose Democratic Gov. Herschel Loveless in November. Loveless had no opposition for renomination.

California was being eyed because of one big question: Is there a strong trend toward the Democrats in the state?

California also had primaries for the Senate. Retiring Gov. Goodwin J. Knight was favored to defeat Mayor George Christopher of San Francisco in the GOP primary. Rep. Clair Engle had no opposition on the Democratic side.

Knight, who originally planned to run for governor again, withdrew when Knowland entered the race. But the move shattered party harmony and there were predictions that some Republicans would deny their votes to Knowland in protest.

Montana expected the quietest campaign in years wih Sen. Mike Mansfield and Reps. Lee Metcalf and Leroy H. Anderson, all Democrats, favored to win renomination.

Two candidates vied for the GOP nomination to oppose Mansfield. They were Mrs. Blanche Anderson, Helena widow, and Lou Welch, 31-year-old metal plant worker.

The Republican contest for governor was the main feature in South Dakota. Three candidates were in the running, Atty. Ge Phil Saunders, Lt. Gov. Roy Houck and Atty Charles Lacey. Ralhh Herseth, a farmer, was unopposed for the Democratic nomination. Republican Gov Joe Foss will run for a House seat in November.

Atty. Gen. John Patterson and Circuit Judge George Wallace were the opponents in Alabama's runoff primary. A major issue arose in the final days with charges that Patterson had the suport of a Ku Klux Klan leader. Patterson acknowledged knowing Grand Dragon Robert Shelton, but said he was not aware of his relationship with the Klan.

The Coming Freeway Net (No. 1) -----The Task Ahead of America

TOMORROW: Safety Features

Driver Fined, Three Forfeit In Lisbon

LISBON — One motorist was fined $40 an costs Monday by Mayor John Todd, and three others forfeited bonds when they failed to appear for hearings.

Fred Pugh, 50, of Warren was fined $40 and costs for improper passing.

James Ingram, 25, of Warren an Harry Knox, 33, of Cleveland forfeited $10 and $15 bonds, respectively, for driving unsafe vehicles.

Alex Tampl of Pittsburgh forfeited a $10 bond for speeding.

Al were cited by state highway patrolmen.

4 Youths Are Fined For Hub Cap Thefts

LISBON—Four Wellsville youths who were apprehended by Deputy Sheriff Robert Beresford early Sunday morning for stealing hub-caps were each find $100 and costs Monday afternoon by County Judge Luther Donbar of East Palestine, Sheriff Russell J. an-Fossan reported.

Fined were James Eward McCune, 20; Cecil Thrasher Jr., 21; Alex Eugene Farmsworth, 22; and Albert James Farnsworth, 19. Thrasher and Farnsworth paid their fines and were released, but McCune did not pay and was taken to county jail.

DOG BITES WATER SKIER

OEUR CD'ALENE, Idaho (AP) — A dog bit water skier John Secaur, 10, as a boat towed the boy close to shore. Sheriff's officers said the mutt, paddling around in the water, leaped up and caught the boy's right arm as young John planed past. The boy was treated for the bite, which wasn't believed serious.

RAILROADS LOSE MONEY

CLEVELAND (AP) — System wide passenger service of six railroads serving Northeast Ohio lost 175 million dollars last year, according to W. T. Alexander Jr., New York Central System general manager. He told Railroad Community Committee members Monday this deficit ate up 43 per cent of the $394,272,000 freight income of the same railroads.

WITNESSES COLLISION, DIES

HARLAN, Ky. (AP) — Mrs. Sarah Dixon, 75, saw two cars collide headon near her home in Hiram and a few minutes later died, apparently of a heart attack. Occupants of the two cars received minor injuries.

5 CHARGED IN ROBBERY

CLEVELAND (AP)—Five persons have been charged in the $24,000 payroll robbery at St. Luke's Hospital last Thursday. The entire loot has been recovered by police.

TRY SALEM NEWS WANT ADS

Woman Slain, Mate Held for Questioning

CLEVELAND (AP) — The beaten body of a 47-year-old divorcee was found early today by police in a junk-littered Cleveland home she shared with her common-law husband.

A bloodstained brick was found near the body of Mrs. Rosemary Henage, her face brutally smashed.

Police Lt. Robert Flingold termed the death "definitely a homicide."

The husband, Harry Borton, 51, was jailed for questioning. He had called police and said: "I think my wife is dead."

Police quoted Borton as saying he found his wife lying in a utility room they had shared for four years.

Borton said he last saw Mrs. Henage alive Monday at 3 p.m. The body was found shortly after midnight. He said he awoke from a nap at 8:30 p.m., saw the woman lying on the floor, but "thought she was drunk and went back to sleep," officers related.

Officers Meeting Set For Mahoning 4-H'ers

The annual officers and advisors conference for Mahoning County 4-H'ers will be held Monday evening at the 4-H building on the Canfield Fairgrounds.

The evening session will begin at 7 p.m. with a picnic supper. The conference will convene at 8 p.m.

A brief general session will precede group meetings for all officers. Advisors will meet as a group to discuss the year's activities.

Marriage Licenses

William Manning Connett, 27, salesman, Greenville, Pa., and Judith Ann Hanna, 17, East Palestine.

Henry T. Powell, 21, Navy, East Liverpool, and Rose Trainer, 25, cashier, Wellsvile.

FOOD FIT FOR A DOG

CAMBRIDGE, Mass. (AP) — Donald R. Coxon of Marlboro won a divorce when he testified that when he told his wife, Patricia, the meat loaf she served him wasn't fit for a dog, she said: "Oh, but it is. I know it's fit for dogs because just for kicks I made it out of dog food."

SENTENCED FOR SLAYING

AKRON, Ohio (AP)—A panel of three Common Pleas judges Monday sentenced Bonnie Lee Hill, 42, of Akron, to 1-20 years in Marysville Reformatory for women after convicting her of first-degee manslaughter. She had been tried on a first degree mrder charge in the Feb. 16 fatal shooting of her common-law husband, Hyatt Earl Schuster, 38.

Miss von Nardroff Hikes TV Winnings

NEW YORK (AP) — Elfrida von Nardoff Monday night became the all-time high honey winner on television quiz shows.

The 32-year-old Brooklyn woman raised her winnings to $237,500 by defeating two contestants on the NBC show Twenty-one.

The $21,000 she picked up Monday night pushed her ahead of Robert Strom of the Bronx, an 11-year-old science whiz, who amassed $224,000 on two different shows.

Miss von Nardoff's victims were Charles Hewitt, an insurance consultant from New Brunswick, N.J., and Emile Libresco, an industrial relations consultant from Pound Ridge, N. Y. She blanked them both 21-0.

Hewitt didn't know that Andrew Johnson had been miliary governor of Tennessee and vice president before he became president.

Libresco failed to name poet Edwin Arlington Robinson as the author of "Miniver Chemy" and failed to identify Prince Rudolph of Hapsburg as the son of Franz Joseph, emperor of Austria-Hungary.

Next week Miss von Nardroff returns to tell whether she'll continue or quit with her $237,500. She recently left her job as a personnel consulant to devote full time to the quiz show business.

Ohio Boy Is Wounded By Kentucky Policeman

PIKEVILLE, Ky. (AP)—An Ohio boy is in fair condition here after being shot by a Kentucky state policeman.

Sgt. Boyd Kiser said the 15-year-old apparently was hit by a richocheting bullet as he and three others in a car tried to run down the patrolman at a roadblock Monday night.

The others who were caught are 14, 15, and 16, police said. The four said they are from Ironton and Plain City, Ohio. Police said they admitted stealing the car at Delaware, Ohio.

Police set up the roadblock on U.S. 23 four miles north of here after a service station reported the boys drove away without paying for gas. After running the roadblock, the four tried to abandon the car and were picked up.

They are charged with attempted assault with a motor vehicle and interstate transportation of a stolen car.

STRIKE INTERS 2ND DAY

CINCINNATI (AP) — A strike of about 750 members of the United Steelworkers Union against the Lunkenheimer Valve Co. went into its second day today with a federal mediator trying to set up peace talks. Workers walked out in a contract dispute.

County Group to Visit Beaver Detention Home

LISBON— Juvenile Judge Louis Tobin, Juvenile Officers Christ Pusey and Cornelius Csepke and County Commissioners Galen Greenisen, Richard Brian and Walter Hunston will visit the Beaver County detention home Wednesday to see how the home is operated and to see how it would be applicable to Columbiana County.

Columbiana County has received $50,000 from Stark County for its share in the Fairmount Children's Home.

It is expected that a new juvenile detention home would cost Columbiana County about $100,000, and, if built, is expected tobe located near the County Home on county-owned land.

Bodies of Man, Boy Are Found In Creek

CLEVELAND (AP) — Firemen looking for one body in rain-swollen Doan Creek Monday night found two.

The coroner's office said a search was being made for Nathaniel Tolldd, about 8, who had fallen into the creek, when the body of a man was recovered. The boy's body was found nearby a short time later.

The man was identified by relatives as Fatius Papataiau, 34, who had been missing since the truck in which he was riding plunged into the creek Sunday night. His body was found about a quarter-mile downstream from where the truck went into the water.

WAY TO STRETCH BUUDGET

DRAPER, N.C. (AP) — Five councilmen in this town of 4,000 found a way to stretch the budget. They voted to cut their salaries from $10 a month to $1 a year, thus saving $595 a year.

CLEVELAND POULTRY

USDA Combined poultry maret for northern Ohio area prices paid at farm No 1 quality fryers 2½-4 lbs 21-22, mostly 21. Hens light type 12-14. Hens heavy 22-24.

— Advertisement —

DEAF NOW HEAR WITH NOTHING IN EAR

Chicago (Special) — Research engineers have developed a new way to hear with nothing in either ear.

No button, no ear mold, no tube from classes to ear, nothing behind ear, no special attachments, no cords, no wires. Nothing to hide in hair or clothes.

If interested for yourself or friends, write "Research Dept. Gre. 334 Pure Oil Bldg., Chicago, Ill." and ask for free information.

5 Get Scholastic Honors At Beaver Local High School

Scholastic letters were awarded to five stuents at a recent assembly in Beaver Local High School for having maintained a straight A average. They are Kristen Moore and Charlotte Cook, both of Calcutta, Thomas Plate of RD, Rogers, all sophomores; Linda Baumgarner of West Point and Betty Adkins of Rogers, both freshmen.

The awards of this new recognition for top honor students are sponsored by the student council and include the symbol of the lamp of learning. Lee Kirkland, principal, made the presentations.

George Van Horne, executive head of Beaver Local High School, gave state scholarship test certificates to 45 high school students and eighth grade scholarship test certificates to 41 students.

Science awards were presented by Mason Wiley for mathematics and science. Bookeeping and typing citations were given by Mrs. Betty Jane Stansel and Miss Audrey Terry.

Willis Strader presented the agricultural public speaking award to Arthur Bud Wilson and John Sowards. Harry West presented the Thespian of the Year award to Sandra Horger of Calcutta.

Kenneth Prince of the East Liverpool Junior Chamber of Commerce awarded a plaque to Linda Fitzsimmons of Clarkson, who placed first in the girl's division of the students driving contest.

Home room teachers presented awards to honor students and to those with perfect attendance records for the year.

PLAN TO QUIT JOBS

said he average hourly rate is

SANDUSKY, Ohio (AP)—About 150 members of Local 867 of th International Brotherhood of Electrical Workers planned to walk off their jobs today in a wage dispute with electrical contractors in Erie Couny. An electrical contractor said the average hourly rate is $3.58 and the local wants it hiked 17 cents. The contract expired May 15.

BEAVER COACH TO SPEAK

The Beaver Local High School Booster Club will meet tonight at 8 at the school. Jack O'Rourke of Wellsville, newly-appointed football coach, will be principal speaker. President George Wilkinson of Calcutta, will preside.

— Advertisement —

Worry of FALSE TEETH Slipping or Irritating?

Don't be embarrassed by loose false teeth slipping, dropping or wobbling when you eat, talk or laugh. Just sprinkle a little FASTEETH on your plates. This pleasant powder gives a remarkable sense of added comfort and security by holding plates more firmly. No gummy, gooey, pasty taste or feeling. It's alkaline (non-acid). Get FASTEETH at any drug counter.

Kodak Verifax Bantam Copier

Only $99.50

5 copies in less than 1 minute for only 2c each.

Copy

Free Demonstration

Letters, Reports,

Price Lists, Colored Ink

MASTERS, Inc.

3931 Market St. ST 2-8088

Youngstown — Call Collect

KIDDYLANE KARNIVAL

IN OUR PARKING LOT... TODAY UNTIL SATURDAY

East State Street, Salem, Ohio

Kroger LIVE BETTER FOR LESS

HEAR THE GAY MUSIC OF THE CALLIOPE! RIDE THE DIPPSY DOODLE AND THE MERRY-GO-ROUND!

BUY The Very Best For A Good Bit Less At Arbaugh's

OPEN EVENINGS MONDAY AND THURSDAY

BUYING A DIAMOND?

Then you should have the protection of

Artcarved's P.V.P.

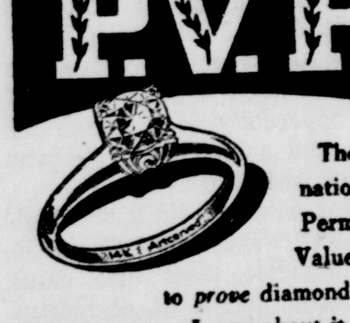

The only nationwide Permanent Value Plan to prove diamond value. Learn about it today.

*Trade mark

Ed. Konnerth, Jeweler

Authorized Artcarved Jeweler

ONLY $1995

If You Want A Small Car with Big Car Features Drive Vauxhall

BROOMALL PONTIAC

Open Monday and Friday 7:00 Till 9 P.M.

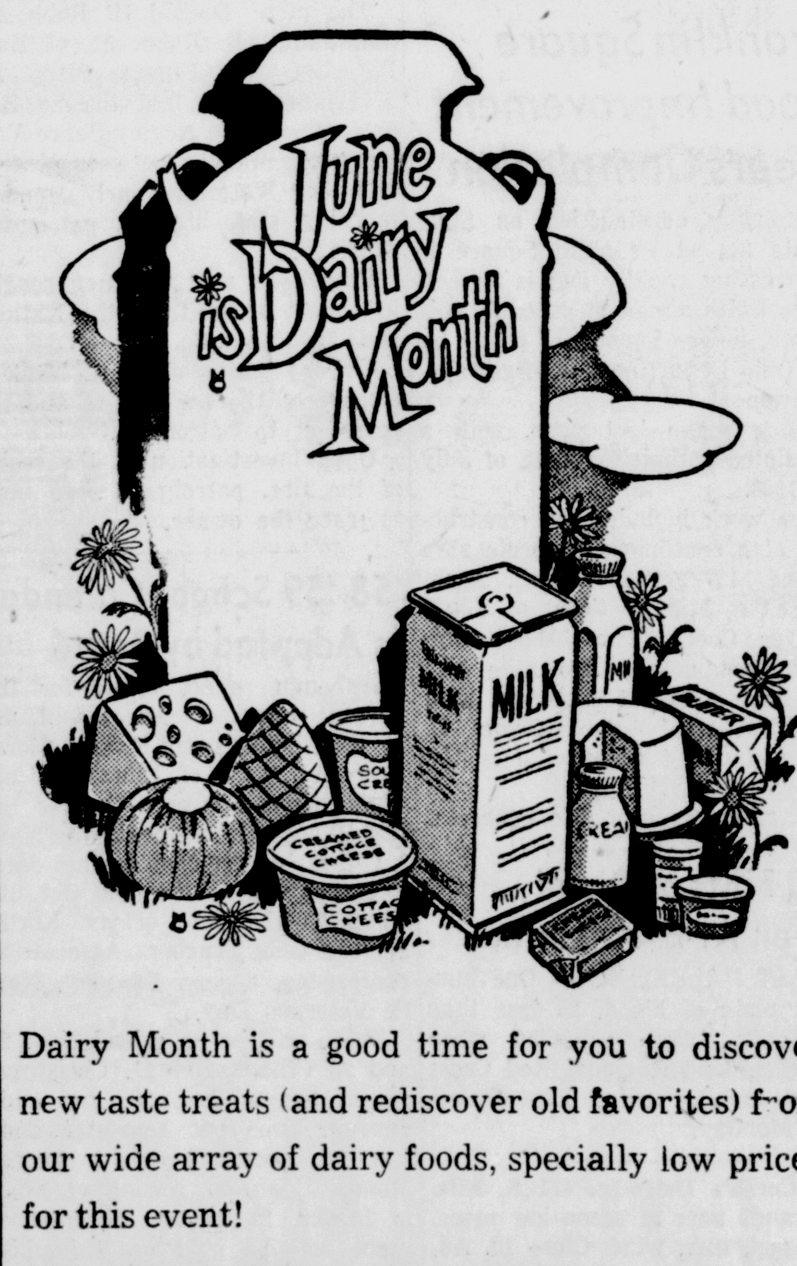

Dairy Month is a good time for you to discover new taste treats (and rediscover old favorites) from our wide array of dairy foods, specially low priced for this event!

PURITY DAIRY Inc.

7 MILES WEST OF SALEM ON ROUTE 62

—Salem—Dial "Operator" and Ask For Enterprise 6786.

SALEM'S YOUNG SAVERS KNOW

. . . . . . the major difference in banks today is the way people are treated. You can bank on FRIENDLY SERVICE here!

Listen To WKBN NEWS 6:00 P.M. Tues.-Thurs.-Sat.

ASK ABOUT 3% Savings Certificates

The Farmers National Bank

MAIN OFFICE and SOUTH SIDE OFFICE In Salem

HANOVERTON LISBON

Member: Federal Reserve System and Federal Deposit Insurance Corporation

On the Bookshelves

Listing of New Books at Salem Public Library

There is something nostalgic about the sight of a covered bridge on a quiet, country road. A new book at the Salem Public Library, "Covered Bridges of the Northeast" by R. S. Allen recaptures a sense of tranquility in a subtle blend of photographs, fact and fiction.

A. J. Cronin's "Northern Light" will be welcomed by his many readers. It is the story of a newspaper owner suddenly forced by unscrupulous competition by a rival paper, written in the incomparable Cronin style.

OTHER FICTION

"The Arlington Inheritance" by Patricia Wentworth. The well-known mystery writer puts her famous Miss Silver through another well-plotted escapade.

"The Darling Buds of May" by H. E. Bates. A husband, wife, six children, and assorted animals live carefree and improvidently among junk and bluebells until the income tax man arrives, and falls in love with the oldest daughter.

"Case of the Foot-loose Doll" by Erle Stanley Gardner. When Fern Driscoll was killed in an auto accident her sister, Mildred, assumed her identity. But, this didn't fool Perry Mason for long.

"Squarcio the Fisherman" by Franco Solinas. Squarcio made his living by dynamiting fish, risking the anger of his companions and flouting the law, until at last fate caught up with him.

"Blockhouse," by J. P. Clebert. Six men sought refuge from Allied bombs in an underground fortification on the coast of France and were entombed. They spent long terrible years with plenty of food, wine and candles, but with no way of escape.

"A Friend in Power" by Carlos Baker. Through the eyes of Professor Tyler the reader observes the academic year at a university which is in need of a new president.

"Mountain Road" by T. H. White. In China in 1944 an army demolition unit is ordered to withdraw, holding off the Japanese as best they can, and destroy the road which is crowded with refugees.

"The Marshall" by Frank Gruber. Tad Shea wanted to forget the Civil War and settle down to the practice of law, but when violence erupted the citizens of Alder City made him marshal.

"The Tall Ships" by John Jennings. An historical novel based upon the little known fact that one American privateer had the audacity to attempt to blockade England during the war of 1812.

NON FICTION

"Modern Bowling Techniques" by J. Mahon and M. Goodman. A book of illustrated instructions for the beginner and the advanced bowler in the modern electronically operated bowling alley.

"You Can Increase Your Heart Power" by P. J. Steincrohn. A heart specialist discusses high blood pressure, angina, cholesterol, and other coronary problems, and the dangers of exercise, smoking, drinking, etc.

"I Saw Myself" by Sir Anthony Nutting. Britain's Minister for Foreign affairs at the time of the Suez trouble reports what he learned during a recent study of the Middle East.

"Can People Learn to Learn." A thought provoking expression of the necessity for individual and group thinking that is free from prejudices of any kind.

"Worshiping with Women of the Bible" by F. C. Brillhart. Forty non-denominational devotions for personal or group use which show how the experiences of women of the Bible have meaning in everyday life.

"Journey to Java" by Harold Nicholson. A trip from London to Java is a strange present for a seventieth birthday, but the author accepted it and writes with wit and reflective comment about his experiences.

"The Steadfast Man" by Paul Gallico. The novelist presents a convincing biography of the legendary St. Patrick who brought Christianity to tumultous Ireland.

"The Incurable Wound" by Berton Roueche. A collection of true tales of medical investigation involving such things as aspirin intoxication and poisoning caused by common household chemicals.

"The First Ten Years" by Walter Eytan. The head of Israel's Ministry of Foreign Affairs reviews the history and accomplishments of Israel and explains its political position and its aims.

Columbiana Courts

COMMON PLEAS

New Entries

Lynwood Wilson vs Basil Mangano; case settled and dismissed at defendant's costs.

John Wilson vs same; case settled and dismissed without prejudice at defendant's costs, no record.

Gladys V. Webb vs Robert H. Webb; case dismissed at plaintiff's costs.

Dorothy D. Hanlon vs Franklin D. Hanlon; divorce granted to the plaintiff, gross neglect, maiden name of Dorothy L. Fisher restored and property settlement agreed upon.

Eckstein Company vs Burdett J. Smith et al; dismissed by plaintiff at its costs.

V. C. Judge, county treasurer, vs William B. Douglass et al; case dismissed, costs paid, no record.

Joan Amelia Flowers vs Eugene Reid Flowers; judgment rendered for plaintiff for $109 representing arrearage and support since hearing last Jan. 14.

Nationwide Insurance Co. and James J. McDougle vs Paul Russell, Glenmore; action for $159.99 and costs for damages sustained in traffic accident.

New Alexander

The Loyal Sisters of the Christian Church met in the church basement.

Mrs. Carl Ruff and Mrs. Lorin Ruff had charge of the program. Mrs. William Carle conducted the Bible study period. A lunch was served.

Mr. and Mrs. Frank Clark were Thursday dinner guests of Mr. and Mrs. George Zepernick.

Miss Helen Crist, Lena Summer and Mrs. Clem Mason attended the Past Matrons and Patrons Club at Hanoverton recently.

Mrs. Robert Walter and Cindy of Minerva were Friday guests of their aunt, Mrs. P. M. Schandel.

-:-

MRS. FRANK TOLSON and Mrs. William Bell of Salem visited Wednesday with Mrs. Laura Emmons.

Warren Carle of Hanoverton spent Tuesday and Wednesday with his sister, Mrs. Lena Summer.

George Zepernick of Leetonia is visiting his grandparents, Mr. and Mrs. George Zepernick.

Mr. and Mrs. Charles Parcells of Chicago spent the weekend with the latter's mother and brother, Olive and Robert Summer.

Vacation Bible School will be held June 2 through June 6 at the Christian Church.

In The Service

Major and Mrs. Donald R. Greenisen and son, Michael, were recent visitors at the home of Major Greenisen's mother, Mrs. Celia Greenisen of E. rd St.

The Greenisens returned to the United States in May. The major has served more than four years duty with Headquarters, Pacific AAir Forces, in Tokyo, Japan and Honolulu, Hawaii.

Major Greenisen has now been assigned as senior class instructor and director of training for the Air Force ROTC Detachment at Coe College, Cedar Rapids, Iowa. Prior to assuming his duties there, the major will take a short instructors' course at Maxwell Air Force Base, Montgomery, Ala.

MASSACHUSETTS INVESTORS GROWTH STOCK FUND

A mutual investment company which supervises a diversified portfolio of common stocks selected for the possibility of long-term appreciation of principal and income.

Prospectus may be obtained from

Butler, Wick & Co.
192 East State, Salem, Ohio
Phone ED 7-9911
Member of New York Stock Exchange.

Please send me without obligation prospectus on Massachusetts Investors Growth Stock Fund.

Name.........
Address.........
City......... State.........

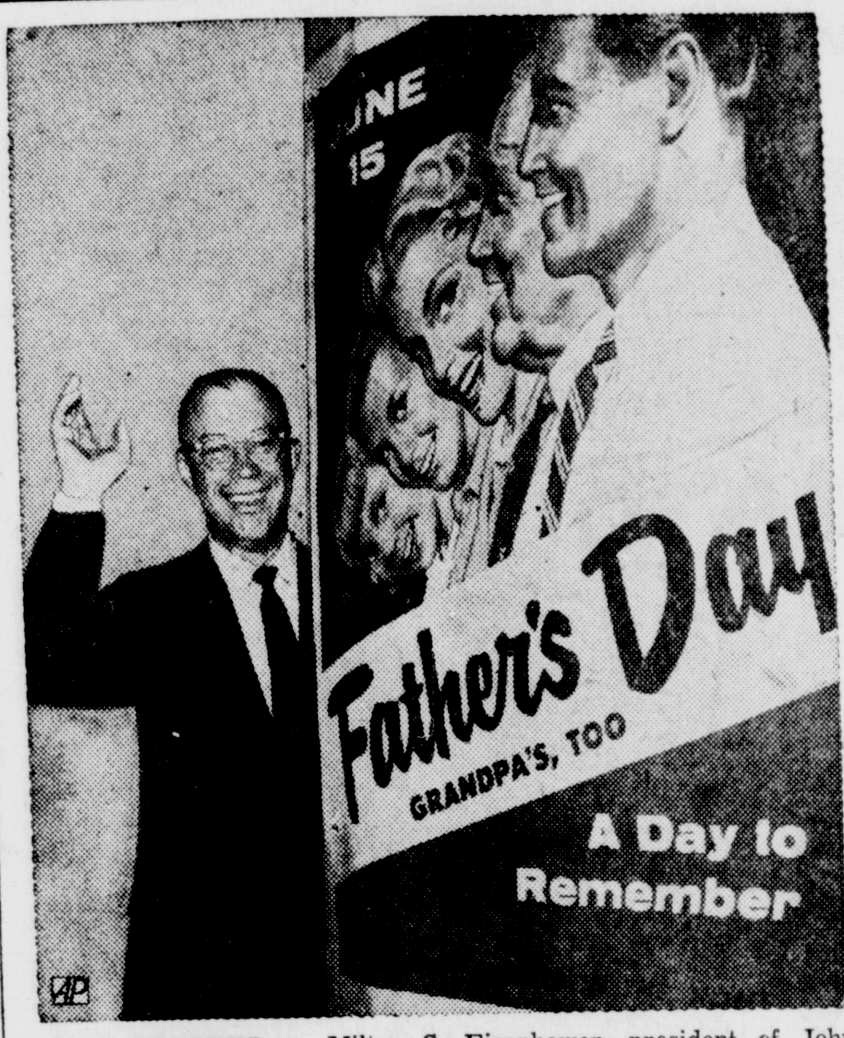

DAD HONORED — Milton S. Eisenhower, president of John Hopkins University, smiles in New York after being named 1958 Father of the Year by the National Father's Day Committee.

YOUR POCKETBOOK

Home Improvements Factor In Personal Loan Gains

By FAYE HENLE

Here is something bound to be called to your attention. The demand for personal loans is increasing.

By a personal loan we mean sums of money borrowed for a wide range of purposes, for improvements to your home, money needed to pay off a sticky pile of bills too long deferred, insurance premiums, taxes.

Perhaps it is money borrowed to use on a vacation — or to play the horses!

It is not installment credit, money borrowed when you buy from an automobile or appliance dealer, even department store time payments.

-:-

NOW THAT WE understand what we are talking about what conclusions can we draw from the fact that personal loans are rising?

Talk with bankers and you will be amazed. They insist the recession is hardly responsible — although at least one well known economist has cited this as a prime factor.

For one thing, say the bankers, while personal loans are on the increase, the demand for such credit in recent months has actually been leveling off compared with a year ago. More important, they point out, they would not be likely to lend money to someone unless they were pretty sure of repayment.

They ask collateral on such loans. Collateral means evidence that if the borrower fails to repay, the bank can collect because of something the borrower owns, something tangible like savings, securities, a house.

Many people actually offer their savings account books as collateral.

Why then don't these people withdraw the savings money instead and spend it?

-:-

AMERICA, more and more, is geared to living on credit. Many of us demand the security of savings plus the enjoyment of goods and services. Many of us have little fear today of our ability to repay loans. (Others of us are making repayments currently at a faster pace so that our financial affairs migh be in tip-top shape should the economic tides get stormier.)

Many people actually borrow money in order to force themselves to save.

Are the reasons offered for making a personal loan very different today than they were last year or in 1956?

Thus far, the bankers tell us, it is hard to spot a conclusive trend. Yet, these factors loom:

In areas blighted by unemployment more people are offering consolidation of debt as their reason for seeking a loan and more people are refinancing existing loans. This means they are seeking longer periods before repayment is due so that each payable installment might be smaller.

-:-

EVERYWHERE that we have checked there is a greater than seasonal demand for money to be used for home improvements, repairs and furnishings. People are borrowing to build patios and swimming pools in this recession year.

Almost without exception loans for automobile purchases have been running at lower levels than a year ago.

One banker cited a decline in loans for consolidation of debt or "personal needs" and a pickup in loans to meet tuition bills, tax payments and medical obligations.

Washingtonville

Mrs. Alice Vignon entertained the Jolly Twelve club recently with Mrs. Mildred Davis and Mrs. Howard Stouffer as guests. Mrs. William Grim, Mrs. Russel Smith, Mrs. Clyde Feicht and Mrs. Walter Warner shared honors in euchre. Mrs. Donald Spear will entertain the club in two weeks.

Mrs. Vernon Walters of Leetonia and Herbert Dugan of Salem RD won high score in 500 at the benefit card party sponsored by the Pythian Sisters. Mrs. Maude Berger and Howard Stouffer won the special prizes.

Recent dinner guests in the home of Mr. and Mrs. Norman Kornbau were Mr. and Mrs. Oscar Stewart of Cincinnati, Mrs. Annie Benser of Sebring, Pat Smith of Leetonia, Mr. and Mrs. Charles Kornbau of Lisbon RD., and Mr. and Mrs. Virgil Kornbau of Wellsville. Other guests were Mr. and Mrs. Charles Kornbau Sr. and Mrs. and Mrs. Clarence Barnes of Leetonia.

Mrs. Olive Wolfgang of Leetonia was a guest when Mr. and Mrs. Merle Linn entertained at a dinner Sunday honoring the birthday of their son Bobby.

Mrs. Minnie Denner of Youngstown and Mrs. Margaret Spear were supper guests in the home of their brother and sister-in-law, Mr. and Mrs. Howard Stouffer.

The Salem and Perry Township Group Meeting was held Wednesday in the Washingtonville Methodist Church with Mrs. Homer Ferguson and Mrs. Ralph Coo of Leetonia RD. showing how to alter and fit patterns.

Mrs. Virgil Whinnery showed picture window frames. The business session was in charge of the president Mrs. J. Van Blaricom.

The group decided not to hold meetings during the summer months until the third Wednesday in September. Election of officers was held as follows: President, Mrs. Virgil Whinnery of Franklin Ave. Salem; vice president, Mrs. Edgar Sommers Leetonia RD.; secretary, Mrs. Ivan Harrold, Leetonia RD, treasurer, Mrs. Raymond Ikirt, Leetonia; publicity chairman, Mrs. Norman Kornbau who is to inquire about and arrange for a tour in August or September.

Miss Shirley Stouffer returned to her home in Dallas, Texas Tuesday after spending several days in the home of her parents, Mr. and Mrs. George Stouffer, having been called home by the death of her grandmother, Mrs. Hazel Geiger.

Mr. and Mrs. Norman Kornbau have received word that their son, Pfc. Harry Kornbau and a buddy, who are stationed at Darnstadt, Germany, motorcycled to Amsterdam Holland, to see the tulips in bloom and attended the World's Fair in Belgium while on a furlough.

Mr. and Mrs. Ludwig Onigkeit of Mayfield Heights and Miss Amy King of Washington, D.C., and Mr. and Mrs. John King and daughter Judith were recent guests in the home of their parents, Mr. and Mrs. George King.

Guarding Your Health

By Dr. EDWIN P. JORDAN

Baldness Is Still Incurable

If I knew of any good way to prevent baldness I should try it myself. Nevertheless, I receive many inquiries on this subject and it is worth a little discussion.

Mrs. D. writes that she has recently had a baby and finds that since then her hair has begun to fall out considerably. She asks whether this is a vitamin deficiency or something natural after childbirth.

This type of falling hair is not unusual. I do not know that anyone understands exactl ywhy it should occur occasionally following childbirth or a serious illness, but it does happen.

As a general rule, however, the hair grows back competely. I can remember a girl in high school who developed typhoid fever, lost just about all her hair, and then grew back a beautiful crop of auburn hair.

Another kind of question on baldness comes from Mrs. K., who says that her 19-year-old son is losing his hair. She said the hair started to get thin and fall out soon after he started college.

College often has its problems, but can hardly be considered responsible for this premature balding. In all likelihood this early loss of hair is familial and there are probably some members of the famiy — perhaps a long way back — who showed the same tendency.

In the usual kind of baldness of the family type it is most common for the hairline over the temples to recede gradually and then for the hair to become thin at the crown.

Local disorders may speed the loss of hair. Dandruff, or seborrhea, is among these influences. Therefore if any such condition is present, treatment of the local condition and massage of the scalp aimed at stimulating the cirulation may delay (though not stop) the gradual loss of hair.

So-called "cures" for baldness, range all the way from singeing the hair "to keep the juice from running out" (and, incidentally the hair is not hollow), to costly instruments for "massaging" the scalp or producing some other marvelous effect on hair growth.

Although claims are made for many "hair restorers," there are too many failures from any form of treatment to justify the belief that there is a sure prevention or cure.

The claim hat a person has developed a remedy for the control or cure of baldness, or that he has inherited a formula for a remedy, or that he has accidentally discovered a sure cure, should be viewed with suspicion.

Kensington

Recent guests of Mr. and Mrs. Frank Cox were Mr. and Mrs. Clark Graham and Mrs. Eva Coventry of Alliance, Mrs. Chester Ball of Houston, Tex., and Mrs. Mary Grubb and Bryan Grubb.

Mr. and Mrs. Harry H. Myers of Canton were Wednesday callers of Mr. and Mrs. Otto Beall.

Mr. and Mrs. Bill Mingus are visiting with his parents, Mr. and Mrs. George Mingus. Bill was recently discharged from the army.

Miss Maxine Roach visited a few days recently with her sister, Mrs. Clifford Whinnery of Salem.

Mr. and Mrs. Perry Miller of Minerva were Thursday evening callers of Mr. and Mrs. Otto Beall.

-:-

MR. AND MRS. BOB KIBLER and Mrs. Olive Kibler of LaFayette, Tenn. visited recently with Mrs. Kibler's daughter, Mr. and Mrs. Lawrence Mehnert.

Mr. and Mrs. Duncan of Alliance called Sunday with Mrs. Mary Milburn.

Mr. and Mrs. Ralph Orsburn visited Memorial Day at their cottage at Guilford Lake.

$20.00 buys this man's watch

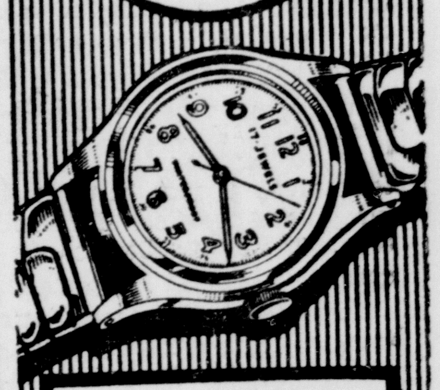

All steel case, expansion band, and 17 jewel movement.

budget terms

JACK GALLATIN

SINCE 1859
A&P
COME SEE... You'll Save!
THE GREAT ATLANTIC & PACIFIC TEA COMPANY

ON STAGE! IN PERSON!
KENLEY PLAYERS
IN AIR CONDITIONED PACKARD MUSIC HALL, WARREN, OHIO
JUNE 10 thru 15th
SHOW BOAT
STARRING ALLAN JONES
BERT WHEELER
SHERRY O'NEIL
ALL STAR CAST!
FULL ORCHESTRA!
Music by JEROME KERN
Book and Lyrics by OSCAR HAMMERSTEIN II
JUNE 17 thru JUNE 22
no time for sergeants
A hilarious comedy starring JAMES HOLDEN AND THE N. Y. CAST
TOP PRICE $1 and $2 PLUS 10% TAX
Tues. thru Sun. Eves. at 8:30
SUNDAY MAT. (2:45)—90¢ & $1.65 (Tax Incl.)
PHONE NOW — MA 97521
Reservations held till curtain time
KENLEY PLAYERS
PACKARD MUSIC HALL—WARREN, OHIO
BOX OFFICE OPEN 10 to 8 DAILY

8 MM
16 MM
HOME MOVIES ARE PERFECT ENTERTAINMENT

Your movie projector will become a source of continuing fun and joy with a library of Castle Films for family get-togethers, children's parties, club meetings and special occasions.

CARTOONS • ADVENTURE • COMEDIES
SPORTS • WESTERNS • FAIRYTALES
TRAVEL • NEWSREELS • CLASSICS

CASTLE FILMS
8mm Headline $1.95 Complete $5.95
16mm Headline $2.95 Complete $9.75 Sound $22.95

ASK FOR THE COLORFUL NEW CATALOG
LEASE DRUG CO.
Free Delivery Phone ED 7-8727
24-HOUR PHOTO DELIVERY

Clean Your WINTER CLOTHS NOW!
--- And Get
Free Insured Moth Proofing
On All Woolen Garments. Insured and Guaranteed Up To 6 Months.
AMERICAN Laundry & Dry Cleaning
278 S. Broadway Dial ED 2-5295

DRAMATIC EDSEL STYLING is here to stay
—it's the big change that next year's cars will copy

In years of automobile styling, the only fresh note is the Edsel! And it's an open secret in Detroit that Edsel will be copied next year. So Edsel is naturally worth more now—and in the years to come. And look at all the other advances Edsel offers—

• *New exclusive Teletouch Drive with shift buttons on the steering-wheel hub* • *New high-economy 303 and 345 V-8 engines* • *New self-adjusting brakes* • *New "twist-of-the-wrist" Dial-temp heater control* • *New comfort-shaped contour seats.*

See your Edsel Dealer today!

EDSEL DIVISION • FORD MOTOR COMPANY

LESS THAN FIFTY DOLLARS DIFFERENCE BETWEEN EDSEL AND V-8's IN THE LOW-PRICED THREE!*

Used Car Buyers! See our outstanding selection of reconditioned late-model Green Light Used Cars!

H. I. Hine Motor Co.
570 So. Broadway, Salem, Ohio

SEE OUR SUNSHINE SPECIALS

Special sale on selected new Edsels at low, low prices! Big, new V-8 Edsel Engines—up to 345 hp! Many luxurious extra features like Teletouch Drive and Dial-temp heater—so hurry to your Edsel Dealer!

*Based on comparisons of manufacturers' suggested retail delivered prices.

IN OTHER AREAS SEE YOUR LOCAL EDSEL DEALER

THE SALEM NEWS

Published Daily Except Sunday
by Brush-Moore Newspapers, Inc.

Established Jan. 1, 1889
Member Associated Press

Tuesday, June 3, 1958

Sunday Laws Should Not Be Funny

The possibility that Ohio's Sunday "prohibitions" may get to the U.S. Supreme Court in a review of a case concerning Sunday sales of merchandise sharpens the need for revision of this section of the Ohio code.

Sunday laws should not be funny, and some of the archaic ones are funny. One says no person over 14 shall engage in sporting rioting, quarreling, hunting, fishing or shooting on Sunday. Another says it is illegal to perform juggling, rope dancing, or to be a living statue on Sunday morning.

There is an Ohio law that says toll-gate tenders and ferrymen cannot work at their trade on Sunday. Every Ohio householder who putters around the premises on Sunday is technically in violation of a law that says it is illegal if over 14 years of age to engage in common labor for any reason other than necessity or charity.

Then there is the Sunday prohibition against opening a place of business or requiring an employe to engage in common labor, except in cases where the sabbath is observed on another day. This is the section that may go to the Supreme Court for review, following an Ohio Supreme Court refusal to reconsider its previous decision upholding the law's constitutionalty in a business-banning case.

There is a strong case to be made against wholesale return to the one-time practice of keeping places of business open day in and day out, seven days a wek from dawn to dark — and even longer. If the case is going to be made in Ohio, however, it should be made with a modern law adopted by a modern legislature for a modern purpose Nothing is more ridiculous than the application of ancient laws to modern circumstances.

With Memorial Day at hand, for example, how many Ohioans know it is illegal to play a public game within one mile of a speaker's stand during the rendition of a program? Sect. 3773.20 Revised Code of Ohio says so and the penalty is not more than $25.

Have Bats, Will Travel

There must have been a ghostly snicker in the Baseball Hall of Fame at Cooperstown, N. Y., when Walter O'Malley let it be known his Los Angeles Dodgers were slumping because local voters might turn down the deal for a suitable ball park. The slump has carried them to last place in the National League.

Even in the bleakest days back at Ebbetts Field in Brooklyn, it never occurred to anyone to blame a losing streak on the mood of the local citizenry. But perhaps the hard-bitten financial realism of the financially astute Mr. O'Malley has begun to rib on his pitchers and hitters.

They would have to be callous to the facts of the baseball business, indeed, not to grasp the implications of a threat to pull out of Los Angeles if the voters fail to give them the land for a suitable stadium. It is unlikely now that Brooklyn would take them back, because hell hath no fury like a Brooklynite spurned.

It is further unlikely that any other city would turn itself inside out to bid for their presence if it were only a fleeting thing of the moment. There would be left only the remote possibility of doing what sometimes has been suggested for other baseball clubs in search of greener pastures.

That would be to become like the Harlem Globetrotters, the basketball experts whose services are available anywhere on earth. The Dodgers could play all their games on the road, needing no multi - million-dollar place to call home — nothing but a bat rack to be set up in business.

Sport Fit For a King

The Salem Polo Club, which has a long list of faithful followers dating from the club's inception back in the early thirties, could add several hundred more admirers of the fast sport if the public would just take advantage of the exciting polo games which are being played here this summer.

The poloists chalked up two victories to open the season during Memorial Day weekend and nine more home games are on schedule, the next on Sunday afternoon at the Ellsworth Road field. A successful season looms ahead.

If you haven't seen a polo game it would be well worth the effort to watch the club in action. The ponies are fast and the players are adept at swinging the willows.

It's just too doggone bad how high prices are making young couples do without things their parents never had.

Tom Darling

James T. Darling was laid to rest yesterday, following his sudden passing as the result of a heart attack Thursday.

As publisher of the Farm & Dairy, Tom loved to attend rural functions and engage farmers in conversation over timely subjects. They will miss him. We join his many friends in extending a word of sympathy to his son, Wayne, who survives.

Patrol Saved Lives

There were relatively few traffic accidents in the Columbiana-Mahoning County district during the holiday period just ended and we feel that our state highway patrolmen, "riding herd" on the swarm of automobiles added that psychological touch that helped to prevent mishaps.

Officers of the Lisbon and Canfield State Patrol barracks, augmented by the auxiliary, patrolled area highways continuously in an effort to slow down motorists and also expedite traffic where necessary. The highway patrolmen are to be commended for a job well done. Their efforts probably saved a few lives.

Jewel of an Idea

An important New York state union official, Louis Hollander, president of the state CIO and vice president of Amalgamated Clothing Workers, has proposed a jewel of an idea.

There should be a watchdog committe of citizens to investigate Congress, he thinks, in the same way Congress has been investigating unions. Moreover, he thinks Congress should adopt a code of ethics like the code under which the AFL-CIO now operates.

This idea has occurred to many others besides Mr. Hollander, especially when congressmen were investigating income sources of appointive officials in the executive department. It does not make good sense that Congress, which does so much investigating, never gets investigated.

But one wonders whether if a watchdog committee hit pay dirt in an investigation of Congress, the way the McClellan investigators hit it when they investigated racketeering in unions, congressmen would accuse the investigators of trying to destroy Congress.

Would Mr. Hollander and other bona fide leaders expect the representatives and senators to snarl that they would do their own housecleaning and order the investigators to keep their noses out of the affairs of crooked congressmen lest they give Congress a bad name?

Once Over

By H. I. Phillips

Russia is having its first TV commercials. This is a Free World break-through for vitamins and box-tops. It can be Khrushchev's first real strength test as showing whether he will stand for interruptions of a Russian folk play by a sales pitch for detergents, lipstick, floor wax, etc.

It would be interesting to be looking in when Nikita is absorbed in a Moscow "Have Sputnik; Will Travel" and hear a voice blare, "You can't get anywhere today if your hair is dry and stringy," or "Do some people avoid you? You need a breath sweetener."

WAIT UNTIL Malenkov hears a commercial proclaiming "Four out of five doctors say when you feel low and insecure the feeling can vanish overnight if you take a good tonic." And what about Zhukov's reaction o "The right saving cream can be the difference between success and failure?" How about Molotov when he hears his TV declare, "Yes, what you need is travel!"

THE QUESTION is whether Presidium will itself use commercials to sell the Soviet line, with Khrushchev hammering home messages to the Russian people, "Go to your bookstore now and get this wonderful volume on Soviet wonders — OR ELSE," and "Try my latest prgram for muscle building . . . THIS is an ORDER!"

"THE DECISION to permit the Dodgers to leave great City of New York, where they had enjoyed unusually good attendance for years, was not easily arrived at."—Warren Giles. Wann; bet?

One hundred cowboys with steers and horses are on their way to the Brussels World Fair. This is one way to emphasize Western influence. It could lead to a cultural exchange of men who don't bruise easily.

IT WILL NOW cost four cents to mail a letter and three to say, "Having wonderful time; wish you were here." People have begun to count pennies again and correspondence may fel a slump. Romance, family relationships, inter-state friendships and even business can be hit, unles ssomebody opens a cut-rate post office. We think the stamp window should give trading stamps.

Higher postage is supposed to cut P.O. debt, which is running higher, due to Summerfield's passion for turning out stamps almost daily in new patterns, shapes, sizes and colors. There was a time when you could identify a stamp on sight. The 2-center was red for generations. But for past few years Summerfield, an auto dealer, has changed stamp models faster than auto makers have changed car models.

You could hardly get a stamp from the post office to your desk before it was outmoded. Some were so big it was a question whether to paste stamp on envelope or paste envelope on stamp. If you used a small envelope you were in trouble. The P. O. department turns out stamps for birthdays, historic events, famous inventors, old vinegar mills, early hotdog stands, etc. It will probably turn out a new 4-center to mark debut of higher postage rates.

THE SPORTS WORLD has been agog over Japanese detention of Joseph Crowley in the investigation into death of famous Tad Jones' son in Imperial Hotel, Tokyo. Crowley was a famed football star at Yale in early '30s, playing with such men as Albie Booth, Levering and Barres. After graduation he married the sister of Tad Jones, Jr., and rose to the top of the Jones oil corporation, one of the largest in the East. Jones, Jr., was also a top official.

Serious Trouble

Democratic Party's Dilemma

By PETER EDSON

Of some 15 Democrats whose names are being kicked around in early speculation on 1960 presidential and vice presidential nominations, not one stands head and shoulders above al others.

Every one has some good points — and some serious drawbacks. That's the Democratic party's dilemma today.

Most of the candidates themselves would probably concede that ex-Gov. Adlai Stevenson still has more on the ball than any of them. Having run twice and lost twice, he has said that he is through. But he can't be scratched yet.

In Gallup polls, Stevenson has consistently been ahead of Vice President Nixon, although Nixon's percentage is rising. Adlai's trouble was less popularity than Ike's.

-:-

GOV. AVERELL HARRIMAN of New York is 69 now and will be 71 two years from now. But his backers are confident that come 1960 Harriman will be in there and running hard — if he is re-elected governor this November.

Orthodox New and Fair Dealers look on Michigan's Gov. G. Mennen Williams as the younger Democrat who most closely stands for the principles of the northern wing of the party. The catch is that southerners consider Williams too closely allied with Walter Reuther and too much of a civil rights man to carry the South.

Gov. Robert B. Meyner of New Jersey looks like presidential material, but there are two strikes against him. He has had no foreign experience. He was born to a Catholic family but he has not been a practicing Catholic in recent years.

-:-

FOUR OTHER DEMOCRATIC governors are in the early book, but are not taken too seriously. The terms of all expire at the end of this year. They must be re-elected or win some other office to remain in the public eye.

Gov. Albert Benjamin Chandler of Kentucky and Gov. Frank G. Clement of Tennessee both had the presidential bug bad in 1956, though few other people understood why.

Gov. Orville L. Freeman of Minnesota and Gov. George M. Leader of Pennsylvania are successful young Democratic executives on whom the party pins great hopes.

-:-

TWO NEWCOMERS in governorship races this year will also bear watching. They are Mayor David Lawrence of Pittsburgh and California Attorney General Edmund G. (Pat) Brown.

There are at least five U.S. senators who are not averse to being struck by presidential lightning.

Democratic Majority Leader Lyndon Johnson of Texas has had a heart attack and says he is not a candidate. His success as a legislative manipulator gives him standing. But he has little appeal to northern Democrats. And his recent major speech to American Society of Newspaper Editors in Washington fell flat.

Sen. Hubert Humphrey of Minnesota, like Governor Williams of Minnesota, is too closely affiliated with Americans for Democratic Action to suit the South. A former professor of political science, his executive experience is confined to four years as mayor of Minneapolis.

Sen. Estes Kefauver of Tennessee hasn't shown up in the polls this past year as well as he did in 1952 and 1956. There's a consensus that he has had his chances and should retire, lie Stevenson. But a man with presidential ambitions never really gets over them completely.

-:-

AND SO, BY THE process of elimination, the talk comes round to Sen. John Fitzgerald Kennedy of Massachusetts. He will be 41 on May 29. The big question mark, of course, is Kennedy's position as a Catholic.

In Gallup polls during the past year, he has shown increasing strength. Last February he led Kefauver 61 to 39 per cent and he led Nixon 49 per cent to 38.

Kennedy's immediate problem is to be re-elected senator in November and pile up a great big majority.

Sen. Stuart Symington of Missouri has the same problem. Handsomest man of the lot and experienced in both executive and legislative branches of government after a successful business career, Symington today is seen as being in the most favorable position as a border state compromise candidate. His great drawback is that, like Lyndon Johnson, he doesn't make an appealing speech or warm up a crowd.

Depends on The Franc

By SAM DAWSON

NEW YORK (AP)—One of Gen. De Gaulle's first tasks will be to try to bolster the shaky franc.

French officials say that in international payments to settle foreign trade France is near bankruptcy. Its participation in the European common market with five other nations is at stake.

At home the franc's problem is that old familiar one—the rising cost of living which steadily erodes the franc's value.

In a study of what's happened in the last 10 years to the buying power of the currency of 24 countries, economists of the First National City Bank of New York measure the depreciation of money by the rise in the official cost of living or consumer price index. The rates of depreciation vary widely year by year but the economists have compounded them and averaged them out to give an annual rate.

Taking the French franc's market value at an arbitrary 100 in 1947, they find that by the end of 1957 it was worth 56, or a decline of 6.2 per cent a year.

By comparison the U.S. dollar, in valued at 100 in 1947, had dropped to 80, for an annual decline of 2.2 per cent.

Switzerland has the best record. But even its currency's value went down by 1.2 per cent a year and now stands at 89 on the bank's index. Next best were Germany and Venezuela, each with an annual decline of 1.5 per cent. The United States is fourth.

France's problem, if less drastic over the years, is real enough right now. At home De Gaulle's problem will be to try to curb further wage and price rises. Abroad it will be to seek some way out of the international payments crisis.

American businessmen note that this may very well stymie the European common market, supposed to get under way at the end of the year.

France, West Germany, Italy, Netherlands, Belgium and Luxembourg are scheduled to start a slow move toward removal of all trade and travel barriers between themselves. With France currently unable to meet its financial obligations in foreign trade, the whole scheme could be delayed.

Looking Backward

5 YEARS AGO — Mr. and Mrs. Harry Kaufman of Maple St. have arrived home from Bradenton, Fla. where they spent the winter.

10 YEARS AGO — Vernon J. Birkhimer recently returned from France where he was superintendent of two temporary U.S. cemeteries.

25 YEARS AGO — Mr. and Mrs Vernon Shive of E. 3rd St. returned recently from a trip to Michigan.

40 YEARS AGO — Mrs. E. S Vincent will leave this week for Washington, DC., to join her husband who is working there. Miss Miriam Thumm, who has accepted a position there, will accompany Mrs. Vincent.

SIDE GLANCES

By Galbraith

"I left the car at the garage, dear—I'm getting you a nice new shiny fender for your birthday!"

Equitable Taxes

By DAVID LAWRENCE

Sooner Or Later, System Must Be Revised

Most members of Congress would like to see a tax cut made. But certain legislative and political obstacles will have to be surmounted before this can happen.

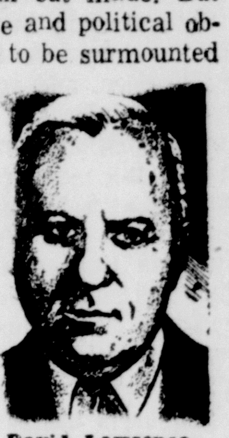

David Lawrence

The Democrats, for the most part, are willing to go along with the administration's request that no "general tax cut" be tacked on to the bill that has to be passed by June 30. This is the measure that would continue the existing rates on corporation incomes and on the sale of articles on which excise taxes are imposed.

Action on this bill doesn't preclude another battle on tax legislation later in the session. Nor is the passage before June 30 of the pending bill without some amendments absolutely sure yet.

The big argument that will be made against all amendments is that since the Senate Finance Committee will not have approved any cuts, the Senate as a whole should not try to write a tax bill on the floor. If will be insisted that, just as in the case of broad labor legislation recently, a bill that hasn't been studied by the committee in charge should go back to it for hearings and further examination and hence amendments on the floor should be tabled.

But between June 30 and the middle of August when Congress is expected to adjourn, the heat will be on to do something on the tax problem.

The administration has expressed a deep interest in legislation to help small business men. The pressure for reduction of excise taxes will be renewed no matter what tax bill comes up for debate.

If the business situation shows little improvement, members of Congress will manifest considerable interest in tax legislation during July.

JUST HOW, it is being asked, was the administration able to ward off any opposition by the Democratic leaders of the Senate and House to the proposal that there be no change in existing tax rates on excises and corporations and no tax cut in the other categories?

Why did the Democrats go along with the administration's plan?

The answer is that once the line is broken and a concession is made, for instance, in one article on the list, the demand for similar treatment would come from all other groups. The congressman from Massachusetts, for instance, may not have as many voters in the automobile category as the congressman from Michigan, but the Massachusetts representative does have them in the plants that manufacture other articles on which a reduction in excise taxes is being urged as a stimulus to employment.

Finally it came down to the simple proposition that if the doors were opened to one concession on excise taxes, it would mean that there would have to be concessions granted all along the line.

The point was made, too, in the conferences between the administration spokesmen and the leaders in Congress that with a three-billion-dollar deficit this fiscal year and a deficit of more than eight billions anticipated for the next fiscal year, it would be dangerous further to curtail federal tax receipts.

-:-

BUT WHAT becomes of the doctrine that tax reductions would add to purchasing power and that this could help to restore employment?

The administration's answer is that a bigger deficit in the Treasury would bring on an inflation and impair the dollar's purchasing power.

Why, however, did the Democrats accept that argument inasmuch as since New Deal days they have argued the other way? The reason is that the southern Democrats who are the leaders in Congress today don't think like New Dealers and are concerned with a sound and stable economy.

From a political point of view, the northern Democrats—who will put up a fight for amendments to the tax bill that comes up for passage before June 30—will continue to try to make political capital out of the administration's position and they will not be too much bothered by what their southern conservative brethren have done.

POLITICLLY speaking, the natural tactics of the Democrats in the North will be to say on the stump in the forthcoming congressional campaign that the Republicans are responsible for the "recession" and have failed to provide tax relief and more purchasing power.

The Republicans will make their rebuttal with arguments about the dangers of runaway spending and inflation that could diminish purchasing power, especially for those persons living on fixed incomes.

The truth is everybody knows the treasury can't stand any immediate cuts of substantial size in tax revenues but the truth also is that sooner or later a start has to be made on an equitable revision of the tax structure.

There is no reason why it shouldn't be begun in the current session of Congress and the way paved for early action next year, especially if business improvement by that time has begun to be widely felt.

Bigger Than Politics

By TRUMAN TWILL

Generalizations about Frenchmen have been a favorite sport of writers and speakers for so long the quotation books are full of them.

Samuel Johnson said: "The French are a gross, ill-bred, untaught people; a lady there will spit on the floor and rub it with her foot."

Napoleon I said: "The French have vanity, levity, independence and caprice, with an unconquerable passion for glory. They will as soon do without bread as without glory."

Henry Cabot Lodge said: "French ignorance is often more amusing than the wisdom of other people"

Otto von Bismarck said: "The French are irreconcilable, savage foes; and, if you strip them of the cook, the tailor and the hairdresser, you will find nothing left in them but copper-skinned Indians."

Lord Chesterfield said: "Frenchman who, with a fund of virtue, learning and good sense, has the manners and good breeding of his country, is the perfection of human nature."

Our own Washington Irving said France was "a nation of right merry fellows, possessing the true secret of being happy, which is nothing more than thinking of nothing, talking about anything and laughing at everything."

Machiavelli said: "The French are naturally more fierce and hot than dexterous and strong, and if resisted handsomely in their first charge they slacken and cool, and grow as timorous as women. They are likewise impatient of distress or incommodity, and grow so careless by degrees that it is no hard matter, finding them in disorder, to master and overcome them"

So much for classical generalizations about the French.

At this moment, when they are in the throes of government trouble again, there is another generalization that anyone can make—that the French are less concerned with the pulling and hauling of their politicians and the muscle-flexing of their militarists than ousiders who are discussing the crisis in France.

This is not because Frenchmen are Frenchmen, but because they are human beings with the problems of the human race, one of which is the problem of finding a government that can pull itself together a little faster than it flies apart.

Herewith is an offer to wager the Arc de Triomphe against a cast-off crepes suzette that nine out of 10 Frenchmen are more interested right now in making the best disposition they can of their own lives than in lining up pro and con on issues of government they find both tedious and boring.

We'll bet the French boys and girls are still boying and girling in all the beauty spots of France, that the tillers of the soil are more interested in their crops than in the goings and comings of little men who misrepresent them in government and that in the villages and towns of France life is going on as usual while politicians bicker and dicker over their public positions.

We'll bet and give odds that the ordinary run of Frenchmen, if they could see what is being written about their country abroad, would murmur, "Izzat so?" in French accents and go about their business as usual.

Or as David Hume said it: "The French are the only people, except the Greeks, who have been at once philosophers, poets, orators, historians, painter, architects sculptors and musicians."

The French may be the first people in modern times to have realized that everything they do is bigger than politics.

So They Say

If they like something, they absolutely go crazy, and if they don't like it they tell you so.
Van Cliburn, 23 - year - old Texas pianist, much acclaimed in Moscow, on the similarity between Russians and Texans.

The Salem News

161 N. Lincoln Ave., Salem, O.
Phone: ED 2-4601

Subscription rates: Single copy, daily 5 cents; Home delivered by carrier, 30 cents per week. By mail, in Columbiana and Mahoning counties and destinations within 25 miles of Salem, payable in advance, one year $7.00; short-term rates on request; Other rates in Ohio and/or within 100 miles of Salem $9.00 a year; outside Ohio $12.00 a year.

The Associated Press is entitled exclusively to the use for republication of all the local news printed in this newspaper as well as all AP news dispatches.

Entered as second class mail matter at Post Office, Salem, O., under the act of Congress March 3, 1879.

Advertising representative: John W. Cullen Co.

The Social -:- -:- Notebook

GOSHEN HARMONY Cub members were guests of Mrs. Frank Baird Thursday at her home on Goshen Center Road. Mrs. Howard Wright presided at the business meeting and appointed new committees.

Serving on the social committee will be Mrs. Keith Heineman and Mrs. Thomas Frantz. They will select a place for a picnic in July. Miss Elsie Bogar and Mrs. Lester Burton will serve on the flower committee.

Visiting was enjoyed, and the hostess served refreshments with the assistance of Mrs. Frank Weingart.

Mrs. Charles Bogar and daughter. Elsie, of the Diagonal Road will entertain the club for the June 26 meeting.

-:-

XI GAMMA SORORRITY held its mother-daughter party Thursday evening in the Ruth Smucker House. Places at the dinner tables were marked with individual potted plants. Twenty-two members and their guests were in attendance. Mrs. Jerold Smith headed the committee in charge.

Mrs. Paul Myers read as a welcome the poem, "Who Knows But Mother" The Rev. William Spearman, assistant pastor of the First Presbyterian Church, was guest speaker. He summarized the chapter's program for the year, "Life, Learning and Friendship."

-:-

MISS MARILYN LITTY, bride-elect of Edward J. Hart, was honored recently at a miscellaneous shower by her classmates at Kent State University.

Hostesses were Miss Beverly Stark of Akron, who will serve as bridesmaid; Miss Mareen Dolon of Euclid and Miss Sue Yeager of Cleveland.

Miss Litty also was honored by her sorority sisters at a shower Monday evening at the Alpha Chi Omega House in Kent.

The open church wedding will take place June 14 at noon at St. Paul Church.

-:-

JOSEPH F. AIELLE of 526 Franklin St. will receive a bachelor of pharmacy degree and Paul Butch of Lisbon a bachelor of arts degree when 154 seniors are graduated from Ohio Northern University Sunday.

The commencement exercises will be at 4:30 p.m. in Memorial Park stadium.

-:-

A BIRTHDAY celebration Thursday in the home of Mr. and Mrs. Gus Edling of E. 10th St. honored Mrs. Sam Edling Sr., Mr. and Mrs. Sam Edling Jr., Mr and Mrs. Gus Edling and their son, Jim.

Names of the honorees were inscribed on the decorated birthday cake which was a highlight of the refreshments served.

Oter guests at the party were Mr. and Mrs. Robert Ohlrich and daughter, Cheryl, of Girard.

TWENTY MEMBERS of the West Side Comunity Club met at the home of Mr. and Mrs. Robert Mayhew of E. 3rd St. Thursday evening. Mrs. W. A Kent, associate hostess, was surprised with a gift of flowers in honor of her birthday.

Carl Burcaw presided when plans were made for a June picnic at Centennial Park

Prizes in the "500" games went to Mr. and Mrs. Russell Conkle and Mr. and Mrs. Carl Burcaw.

-:-

THE ANNUAL McDonald-Bardo-Venable reunion was held Sunday at Centennial Park, with 75 persons in attendance.

Guests were present from Salem, Alliance, Columbiana, Damascus, Conotton, Berlin Center and Winona.

The program included: Harmonica selections by David Regal, 83, of Alliance; a reading, "Mother's Hands," by Mrs. Maggie Henninger, 81, of Western Reserve Road; song, "Whispering Hope" by Mrs. Willid Holloway, Mrs. Paul Barth, Mrs. Ronald Hoopes and Mrs. Harry Smith.

Mrs. Charles Venable read letters from Mr. and Mrs. Walter Regal of Tucson, Ariz., and Mrs. Ed Fletcher of Canton.

Officers for the coming year are: President, Charles Venable; vice president, M. D. Waithman; secretary, Mrs. Venable, all of RD 4, Salem.

The 1959 gathering will be the first Sunday in June.

-:-

SEBRING COUNTRY Club's teenage committee met recently to arrange for a teenagers dance to be held June 10 at the club house.

A schedule of activities will be posted on the bulletin board at the club house. Further information may be had by calling Earl Traner at North Benton 2500.

-:-

MEMBERS OF THE Harriett Watt Guild of the Episcopal Church will meet Wednesday at 7:30 p.m. at the church.

Wedding Anniversary Marked by Couple

Mr. and Mrs. Andrew Gottschling of 845 Newgarden Ave. celebrated their 25th wedding anniversary when friends and relatives gathered at their home May 25.

The affair was arranged by the couple's daughter. Mrs. Karl L. Stoudt of Newgarden, and a daughter-in-law, Mrs. Jack Gottschling of Mount Union.

The honorees received many cards, gifts and flowers.

Wilhemena Mayer and Andrew Gottschling were married May 27, 1933 at St. Paul's Lutheran Church in Alliance. Besides their daughter, Mrs. Stoudt, and son, Jack, there are three grandchildren, Karleen, Richard and Ronald Stoudt.

Mrs. James Walter Smith

Moffett-Smith Nuptials Held In First Presbyterian Church

James Walter Smith and his bride, the former Miss Elaine Louise Moffett, are on a honeymoon trip through the southern states.

They pledged their marriage vows Sunday at 2 p.m. in the First Presbyterian Church. The Rev. William G. Spearman officiated at the double ring ceremony.

Tapers in seven-branch candelabra lighted the altar which was banked with palms and ferns enhanced by vases of white snapdragons and white carnations.

The bride is a daughter of Mr. and Mrs. R. Edward Moffett of 1791 E. State St. Mr. Smith is a son of Mr. and Mrs. James E. Smith of RD 4, Salem

Miss Martha Stein of W. Wilson St. was soloist. She sang "True Love," "The Lord's Prayer," and "Because." Miss Dixie Wilde of Fair Ave. presided at the organ.

Mr. Moffett escorted his daughter to the altar and gave her in marriage. She wore a floor-length gown of tulle over satin fashioned with a shirred bodice and bouffant skirt over ruffled net. Matching embroidery trimmed the scoop neckline, the scalloped hem and the elbow-length mitts.

A queen's crown of pearls and sequins held in place her veil of French illusion. Her wedding bouquet contained stephanotis, lilies of the valley and a white orchid.

Miss Patricia Hottinger of Akron was maid of honor. Her ballerina gown of taffeta was overlaid with net and white nylon with eyelets embroidered in orchid. An orchid commerbund with butterfly bow in back matched her picture hat. She carried aqqua carnations.

Bridesmaids were Miss Marcia Smi thand Miss Judy Bischel, both of Salem, and Miss Carol Bender of West Virginia, cousins of the bride. Their dresses, designed like Miss Hottinger's, were white with aqua embroidered eyelets and matching cummerbunds and picture hats. They carried orchid carnations.

Miss Cindy Kegarise of New Castle, Pa., another cousin of the bride, served as flower girl. She wore a floor-length gown of embroidered nylon and carried a basket of aqua and orchid carnations.

Dwain Yeagley of Columbiana was best man. The bride's brother, Ronald Moffett and Wendell Hamilton, both of Salem, and William Ferguson of Greenford, ushered.

Mrs. Moffett appeared in an orwith an orchid corsage and white chid dress and hat complemented acessories. The bridegroom's mother wore blue lace with white accessories and an orchid corsage.

The reeption was held in Fellowship Hall following the ceremony. The centerpiece was an arrangement of white carnations, snapdragons and lilies of the valley in a silver bowl flanked by lighted tapers in three-branch silver candelabra.

Mrs. Fred Bichsel, aunt of the bride, and Mrs. William Brobander, aunt of the bridegroom, served the four-tiered wedding cake, which was decorated with a bride and bridegroom ornament.

Gwen Lutz of Salem registered the 200 guests from Salem, Titusville, Youngstown, Akron, Berlin Center, Canfield, Warren, Greenford, Columbiana, and Pittsburgh, New Castle and Erie, Pa. and West Virginia.

The bride, who was graduated from Salem High School, is a beautician. Her husband, a graduate of Greenford High School, is employed by the Electric Furnace Co.

For her going away outfit, Mrs. Smith chose a tan suit with marigold colored accessories.

Upon their return from their wedding trip, the couple will reside at 1175 S. Lincoln Ave.

Plans Fall Wedding

Miss Thelma Norseth

Mr. and Mrs. Trygve Norseth of Helena, Mont., announce the engagement of their daughter, Thelma, to Arnold Dean Elser, son of Mrs. Mary Elser of 220 Pittsburgh St., Columbiana and Ivin Elser of Germantown Road.

Miss Norseth, a 1957 graduate of Helena Senior High School, is employed by the Home Building and Loan Association of Helena Her fiance, a 1955 graduate of Columbiana, attended Ohio University and Montana State University. He is employed by the White Tail Ranch at Ovando, Mont.

A fall wedding is planned.

District Students To Be Graduated

David W. Jones of 660 E. School Ave. will be graduated cum laude receiving a bachelor of arts degree, at Kent State University commencement exercises Saturday at 10 a.m. in Memorial Gymnasium.

Marilyn A. Santullo of Leetonia and Anne Moorehead of Columbiana will each receive a bachelor of science in education, magna cum laude.

Adam B. Cibula of RD 4, Salem will be graduated with a bachelor of science degree in education and a mster of arts in biology.

Other students from Salem to be graduated from Kent are John A. Cibula of RD 4, Salem, bachelor of science in business administration; Allen Erhart of 210½ W. 16th St., bachelor of science; and Jerry R. Martin of 430 W. State St., bachelor of science in education.

Others in the county are: Jay R. Apel, Umberto Catignani and Howard R. Martin Jr., all of East Liverpool; Ronald C. Crowl, Norma J. Manno, both of East Palestine.

Peggy A. McQuilkin of Homeworth; Donna M. Russell of Leetonia; Jack C. Cornelli and Walter L. Newton, both of Lisbon; F. Richard Straveley of Salineville and Alfred J. Kinney of Wellsville.

Mrs. Edwin Lee Knoedler

Julia Henrietta Nutt Becomes Bride of Edwin Lee Knoedler

Julia Henrietta Nutt became the bride of Edwin Lee Knoedler Sunday at 2:30 in a double-ring ceremony at the Damascus Methodist Church. The Rev. James F. Cope conducted the service.

Julia is the daughter of Mr. and Mrs. Joseph Braund of RD 2, Salem; her husband's parents are Mr. and Mrs. Leland Knoedler of RD 1, Salem.

White bows marked the family pews. The altar was banked with palms and bouquets of white carnations, flanked with seven-branch candelabra.

A program of nuptial music was played by Miss Patricia Denny of RD 2, Salem, organist.

The bride, who was given in marriage by her stepfather, Joseph Braund, chose a gown of chantilly lace over taffeta. Tiers of ruffles formed the skirt which fell to ballerina length.

The bodice was designed with a Peter Pan collar with the long sleeves coming to points at the wrists. A finger-tip veil of tulle was held in place by a tiny lace cap trimmed with seed pearls. An antique locket which the bride wore belonged to her mother. White carnations formed the bridal bouquet.

Attending the bride was a sister, Mrs. Shirley Patricia Stier, who wore a gown of pink polished cotton and carried a bouquet of pink and blue carnations.

Richard Powell served as best man. The ushers were Norman Knoedler of RD 1, Salem and Edwin Stier of RD 2, Salem.

For her daughter's wedding, Mrs. Braund chose a beige sheath dress with cinnamon rose accessories and a corsage of yellow carnations.

The bridegroom's mother wore a white lace dress with burnt orange accessories, and chose talisman roses for her corsage.

The Women's Society of Christian Service of the church was in charge of serving at the reception held in the church dining rooms.

Mrs. Drexel Knoedler of Damascus was assisted by Mrs. Jay Denny, Patricia and Donna Denny, Diane Gerber. Edith Ann Miller and Dorothy Knopp.

A miniature bride and groom and little wedding bells topped the five-tiered cake. The table was decorated with pink and blue carnations.

Miss Carol Berger registered aproximately 200 guests who came from Wooster, Youngstown, Jacobsburg and Salem.

For the wedding trip to Niagara Falls the bride chose a pink linen dress with white accessories.

Mrs. Knoedler graduated this spring from Goshen Union High School. Mr. Knoedler, who is a boiler maker, graduated from Goshen Union High School in 1955.

Becomes Engaged

Miss Mary Chaney

Mr. and Mrs. Neal Chaney of 275 W. Maryland St., Sebring, announce the engagement of their daughter. Mary Katherine, to Harold Gene Warren, son of Mr. and Mrs. Frank Warren of RD 1, Salem.

Miss Chaney is a 1958 graduate of Sebring High School. She will enter Canton Actual Business College in June to take a junior accounting course.

Mr. Warren is a 1956 graduate of Goshen High School and is employed by the Alliance Structural Co.

No date has been set for the wedding.

Personals

Mrs. Ada Zerbs Frye and children. Sammy and Lisa, of S. Lincoln Ave. have returned from a two-week vacation in Bermuda.

Keepsake
DIAMOND RINGS

$250.00
DOUGLAS-LOCK
Wedding Ring $87.50
DEAN'S
JEWELERS

Your . . . .
Prescription Store
HEDDLESTON REXALL DRUGS
FREE DELIVERY
Opposite Postoffice Phone ED 7-8781

"M. S."—A Salem Y-Teen Project

FIRST CLASS
Permit No. 107
Sec. 384½ (PL&R)
Salem, Ohio

BUSINESS REPLY ENVELOPE
No Postage Stamp Necessary If Mailed In The United States

POSTAGE WILL BE PAID BY—
National Multiple Sclerosis Society

The Bank of Your Choice
☐ THE FIRST NATIONAL BANK
☐ THE FARMERS NATIONAL BANK
SALEM, OHIO

ACHIEVEMENT THROUGH

TEAM WORK

THANK YOU

HopeChest
MS

SEE PAGE 6 FOR COMPLETE DETAILS

I Never Dreamed It Could Happen To Me

Do You Know What MULTIPLE SCLEROSIS Means?

.... You Should ....

It Could Happen To You

Elizabeth Brumbaugh — Sebring District M. S. Grandmother

M. S.—a 100 year old medical mystery—cause and cure unknown

M. S.—a creeping adult disease that cripples as it creeps —

M. S.—imprisoning 500,000 Americans in a wheelchair world.

Why haven't you known what MULTIPLE SCLEROSIS means?

M. S.—does not have the appeal of a crippled child?

M. S.—does not have the appeal of a stricken President of the U. S.

M. S.—has never had sufficient funds for comprehensive publicity

WHO IS HELPING THE M. S.'ER?

The National M. S. Society — New York — utilizing 40% of your contributions for RESEARCH AND REHABILITATION

THE YOUNGSTOWN TRU-MAH-COL M. S. Chapter — utilizing 60% of your contributions for PATIENT AID AND REHABILITATION

SALEM SENIOR AND JUNIOR CITIZENS — support of the Salem Round Robin Christmas card reprocessing project

Robert Bower — Salem, O. Commercial Airline Pilot, Grounded by M. S.

RESEARCH IS THE KEY TO CURE

The Bottleneck Is Not Lack of Brains—But Lack of Funds

Each M. S. Patient is giving his mite — He will NOT cry for help

Award His Valor, by Matching His Efforts.....

CUT ON DOTTED LINE

GLUE OR SCOTCH TAPE

Signed,
Robert Bower, area chairman
Elizabeth Brumbaugh
Doris Cope and the Salem Y-Teens
Mary Eckstine — Helen L. Fadely

Fold On Lines

COLUMBIANA CO. MEDICAL ADVISORY BOARD

K. C. Costello, M. D.

Wm. Kolozsi, M. D.

A. P. Falkenstein, M. D.

Guy E. Byers, M. D.

40% of your contribution used by the National Society for research and rehabilitation.

MAKE REMITTANCE PAYABLE TO

NATIONAL MULTIPLE SCLEROSIS SOCIETY

"TRU-MAH-COL" CHAPTER

P. O. Box 213 • RIverside 6-2913 • Youngstown 1, Ohio

ONE-YEAR MEMBERSHIP

(Miss)
(Mrs.)
(Mr.) ______________________

Address ______________________

City ________ Zone ____ State ________

Telephone ______________________

$ 3 General ______ ☐
$ 5 Cooperative ____ ☐
$ 10 Contributing ___ ☐
$ 25 Sustaining _____ ☐
$100 Patron ________ ☐
$1000 Benefactor ____ ☐
Complimentary ☐
(MS Patients Unable to Pay)

OTHER CONTRIBUTIONS $__________
(Deductible for Income Tax Purposes)

Please Check: MS Patient ☐, Relative ☐, Friend ☐, Referred by ....

1st Fold On This Line

2nd Fold On This Line

3rd Fold On This Line

"*Multiple Sclerosis is the greatest cause of chronic disability among young adults.*"
—H. Houston Merritt, M. D.
Professor of Neurology
Columbia University

60% of your contribution used locally for patient aid and rehabilitation.

Your CHAPTER Services 200 M. S.'ers in:

"T
R—Trumble County
U

M
A—Mahoning County
H

C
O"—Columbiana County

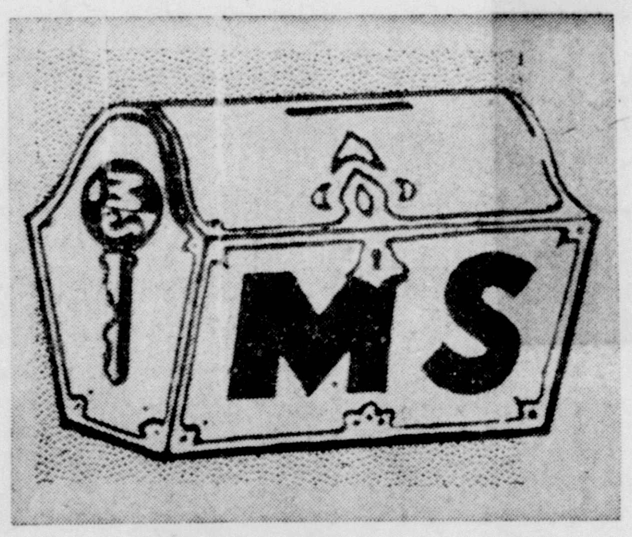

Miscellaneous contributions are always welcome.

Attention — M. S.'ers!!!

PLEASE REGISTER

Help Tru-Mah-Col compile Vital M. S Statistics

YOUR local chapter needs YOU .....

Envelope design by Dick Bock — Akron M. S.'er

LEETONIA

Ki wanis Clubs Plan Ladies Night Monday

LEETONIA — The Leetonia-Washingtonville Kiwanis Club will hold a "Ladies Night" program Monday in St. Paul's Lutheran Church.

Lee McMurrin will act as program chairman.

The council of St. Paul's will meet tonight at 8 at the church.

Eleven tables of 500 were in play at the card party sponsored by D. Wallace Rebekah Lodge Saturday evening with Mrs. Ann Greenwood, Mrs. Ruby Johnson, Mrs. Elva Snyder, Sam Kerr and Mrs. Rosa Cox receiving the prizes.

The next benefit will be Thursday evening.

The Priscilla Club of St. Paul's Lutheran Church will meet at the home of Mrs. J. M. Anglemyer, 70 Lisbon St.. Saturday evening.

Mr. and Mrs. J. M. Turpin and family of Universal, Pa, spent Memorial Day with their aunt, Mrs. Rosa Cox.

-:-

OUT OF TOWN guests of Mr. and Mrs. Daniel Friedberg, who attended the graduation of Richard Friedberg were Mr. and Mrs. Robert Harris of Athens, Mrs. L. Raphael of Dayton, Mr. and Mrs. Louis Trasin, Mrs. Harry Trasin and Mr. and Mrs. David Dean of Akron.

The Ladies Auxiliary of the American Legion will hold their regular meeting Wednesday evening. Nomination of officers will be held.

The social committee will be Mrs. John Candle, Mrs. Orin McClun and Mrs. Arthur Kennedy.

-:-

THE ST. PATRICK Mothers Club will hold a coverdish dinner Wednesday evening at 6 at the school. All members are asked to attend.

Mr. and Mrs. Daniel Friedberg and son Richard attended the double wedding of the Misses Judy and Joan Hollender in Cleveland Friday.

Mrs. Rosa Cox and guests, Mr. and Mrs. J. M. Turpin of Universal, Pa., spent the weekend with Mr. and Mrs Orvin Baker in Alliance Saturday, they called on Mr. and Mrs. Allan Anderson in Akron.

The Jaycees will meet at the High School Thursday evening at 8. All members are urged to be present.

The Brillhart Missionary Society will meet Wednesday evening at the parsonage at 511 Columbia St. with Mrs. T. P. Laughner as hostess.

Mrs. Joe Miller of Niles spent Memorial Day with her sisters, Mrs. Raymond Leonard and Mrs. Ed Gotthardt.

Hospital Reports

CITY HOSPITAL ADMISSIONS

Mrs. Bruno Panezott of 443 Woodland Ave.

Mrs. Paul Guido of Leetonia.

Mrs. Emily Paxson of 922 Arch St.

Donald Obst of Lisbon.

Joseph Swetye Sr. of MC 1, Salem.

James Harris of East Palestine.

Mrs. Joseph Dusi Jr. of Boardman.

Leroy Hough Jr. of 245½ E. Pershing St.

Kenneth Stewart of 339 S. Union Ave.

Mrs. Anthony Brelih Sr. of East Palestine.

Curtis Beight of East Palestine.

Carl Norwood of RD 5, Salem.

Mrs. Leslie Horner of West Point.

Mrs. Clyde Rummel of East Palestine.

Mrs. Michael Menning of 1000 Liberty St.

Daniel Brothers of Columbiana.

Jeffrey and Diane Balint of Hanoverton.

Terry Powers of Negley.

DISCHARGES

Willis Doudna of Columbiana.

Mrs. Elwood Longanecker of Columbiana.

Mrs. Ralph Gagnon of Rogers.

Charles Groff Jr. of Lisbon.

Vincent Malloy of 570 Columbia St.

Mrs. Robert Liggitt of Lisbon.

Mrs. Ronald Graham and twin sons of Leetonia.

Mrs. William Jones and daughter of Columbiana.

Mrs. John Shivers and son of 185 W. 16th St.

CENTRAL CLINIC ADMISSIONS

Mrs. Steve Kovacs of 295 W. 2nd St.

Mrs. John E. Doyle of RD 3, Salem.

Mrs. Donald T. McKarns of Kensington.

Joseph Costanzo of New Waterford.

Kathleen and Mary Boise of East Palestine.

DISCHARGES

Mrs. Charles Butler of 346 W. 16th St.

Mrs. George Bell of RD 3, Salem.

Mrs. Daniel Copstick of East Liverpool.

Sandra Berringer of Warren.

Mrs. Charles Briceland of Canfield.

James Cope of Leetonia.

Francis Taubler of 998 Jones Drive.

Births

CITY HOSPITAL

Daughter, to Mr. and Mrs. William Sommers Jr. of 310 S. Ellsworth Ave., Monday.

Daughter, to Mr. and Mrs. Robert Douglas of Columbiana, Monday.

Daughter, to Mr. and Mrs. Patrick Soldo of East Palestine, today.

Son, to Mr. and Mrs. Glenn Wright of Columbiana, today.

CENTRAL CLINIC

Son, to Mr. and Mrs Floyd Lewis of Salineville, Monday.

SALEM DRIVE-IN Theatre
ROUTE 14 - ½ MILE EAST of SALEM
LAST TIMES TONITE
I WAS A TEENAGE FRANKENSTEIN
Also
BLOOD OF DRACULA
WEDNESDAY—
CHECK POINT
BLACK TENT
LUCKY LICENSE $150

Seniors

(Continued From Page One)

Martha Ann Dougherty, Albert Doyle, Edward Drotleff, Patricia Ehrhart, Betty Jean Eichler, Gerald England, Charles Erath, Jr.

Sandra Esterly, Margaret Evans, Mary Evans, George Faini, Carolyn Falk, Alice Farmer, Donald Firestone, John Fitch, Walter Foreman, Mary Fraundofer.

Nancy Fromm, Edwin Geary, Maureen Gonda, William Goodchild, Geraldine Gorman, Sandra Green, Eileen Hall, Margaret C. Hanna, Richard Harrigan, Vaughn Harshman.

Clara Hartley, Gary Hartzell, Donald Harvey, Jr., Richard Hary, Carol Hawkins, Pauline Hayes, Suzanne Henning, John Herold, Richard Heston, Beverly Hilliard.

Jerry Hilliard, Richard Hippely, Judith Holzinger, William Holzwarth, Judith Hookey, Lloyd Horn, Robert Howard, Mary Ann Howells, Ronald Irey, James Ivan, Harry Izenour.

Joyce Jensen, Richard Johnson, Teresa Journey, Sally Karp, Carol Keener, Robert Kelly, Wallace Kirkbride, Walter Klein, Richard Kniseley.

Alfred Kropat, Robert Kufleitner, Helen Kupka, Jerald Kyle, Patricia Lavelle, Carol Lehwald, Jane Letzkus, Marlene Lewis.

Richard Linger, Culley Livingston, Eileen Lodge, Kurt Ludwig, Jacqueline Lyons, Sandra McClish, Joyce McElroy, Mary Ludt, Robert McGurren.

Dennis McLaughlin, Lois Madden, Billie Mattevi, Henry Maxim Jr., Winfried Meine, James Meissner, Thelma Metts, James Metzgar, Nancy Needham, Toby Ann O'Donnell.

Diana Papaspiros, Penny Parker, Steven Paster, Geraldine Pastorelli, William Pauline, Galen Pearson, Robert Perkins, Suzanne Perrault, Margaret Phelps, Lawrence Phillis, Robert Platt, Richard Reichert, Nancy Riegel.

Richard Rogers, Joseph Roher, Patricia Ross, Robert Sabo, Judith Sartick, Nancy Schaefer, James Schaeffer, Thomas Scheuring, Margaret Schmid, Kathleen Schooley.

Bonnie Semple, Nancy Shasteen, James Shearer, Lenora Siers, James Skeels, Marcia Smith, Eleanor Sneltzer, Larry Snyder, Howard Sommers, Ruth Sommers, Barbara Stamp, John Stamp.

William Stark, Norman Steele, Martha Stein, Betty Stoita, Gerald Stumpo, John Sturgeon, Frank Sweeney, Anna Szkola, Robert Taylor, Robert Thompson, Janice Todd, Beverly Turner, Stephen Vaughn.

Vivian Vincent, Marcella Volpe, Lawrence Votaw, Marjorie Wagmiller, Lani Waiwaiole, Stephen Wald, Ann Walton, Daniel Weber, Mark Weber.

Paul Welch, Jr., Susanna West, Linda Whinery, Leah Whinnery, Paul Wiggers, Jr., Dixie Wilde, Diana Wilson, Elizabeth Works, Joseph Wukotich Jr., Patricia Wykoff, Beverly Yates, Diana Young and Davis Zimmerman.

BUILDING? REMODELING?
OR JUST FIXING UP?
WE WANT TO HELP YOU!
• Carpet — Rugs
• Linoleum — Linoleum Tile
• Vinyl Plastic — Vinyl Floor Tile
• Asphalt Tile — Rubber Tile
• Linotile — Cork Tile
• Felt Base Floor Coverings
• Plastic Wall Tile
• Formica — Consoweld
• Adhesives — Metal Trims
• Ceramic Tile
• Kirsch Window Rods — Traverse Rods
• Window Shades — Venetian Blinds
Your Floor Covering Specialists
JOE BRYAN
385 East State Street Phone ED 7-8511

FBI-Wanted Man Nabbed After Tip

LOS ANGELES, (AP)—One of the FBI's 10-most - wanted fugitives fell off the list despite such precautions as two loaded automatics, a false mustache and a cleverly faked identification card.

Quay Cleon Kilburn, 34, was arrested Monday at his Los Angeles apartment by agents acting on a tip from a man who saw his picture in a post office.

Kilburn, a convicted bank robber and embezzler had been hunted since he fled from Utah State Prison by using his "press card" as editor of the prison paper. He got out by saying he was going to interview prisoners on an honor farm.

Recently he picked up a hitchhiker who later saw his picture as a wanted man.

The rider, was able to tell FBI men the general area where Kilburn lived.

D. K. Brown, special agent in charge of the Los Angeles FBI office, said Kilburn was captured without resistance. Agents plucked a loaded pistol from his waistband and found another in the apartment. In his pocket they found a fake mustache and what Brown termed a fine-looking ID card.

Brown said Kilburn printed it himself. It had a picture of Kilburn on it, and a space for thumb prints. They were the prints of his left and right big toes, Brown said.

Democrats Plan Campaign In Ohio

COLUMBUS, Ohio (AP) — Democrats will campaign through Ohio's counties as a team this summer, State Chairman William L. Coleman says.

The county-by-county campaign, which begins early next month, is an effort to win control of the Legislature, elect a Democratic governor and capture other state offices, Coleman announced Monday.

"We are going to have to run a Harry Truman type of campaign." asserted State Sen. Charles M. Carney (D-Mahoning). "Tell them the truth."

The campaign may begin July 7 with a rally in Norwood, Coleman continued, but has definitely been scheduled July 8 in the Seventh Congressional District. There will be breakfasts in Lebanon and Wilmington, then state and district candidates will proceed to London, Marysville, Bellefontaine and Urbana, with evening rallies at Xenia and Springfield.

"For the first time," Coleman said, "local candidates will be given a break and we will all function as a team. We want to complete the rural counties by the second week in August and then start on the metropolitan counties."

Non-Existent

(Continued From Page One)

Some teacher had to go along with the gag at the start, of course. She helped with the enrollment. A joke is a joke, even in the serious pursuit of knowledge, and Principal Milton Sager says this joke hasn't gotten out of hand.

When the high school paper came off the presses last week it announced that George had been suspended. It said he was 'indefinitely absent — TBM." It explained he was to be married.

The ROTC unit stood by as Bob Bragole. post chaplain, recited the vows for George and 15-year-old Ann Metheisen, who was attired in a beautiful white formal gown, with bridal veil. The witnesses couldn't keep from laughing because of George's grotesque mask and because he wore so many medals that his ROTC uniform sagged.

Says Principal Sager: "I'd be happy to attend George Osgood Klinkus' funeral."

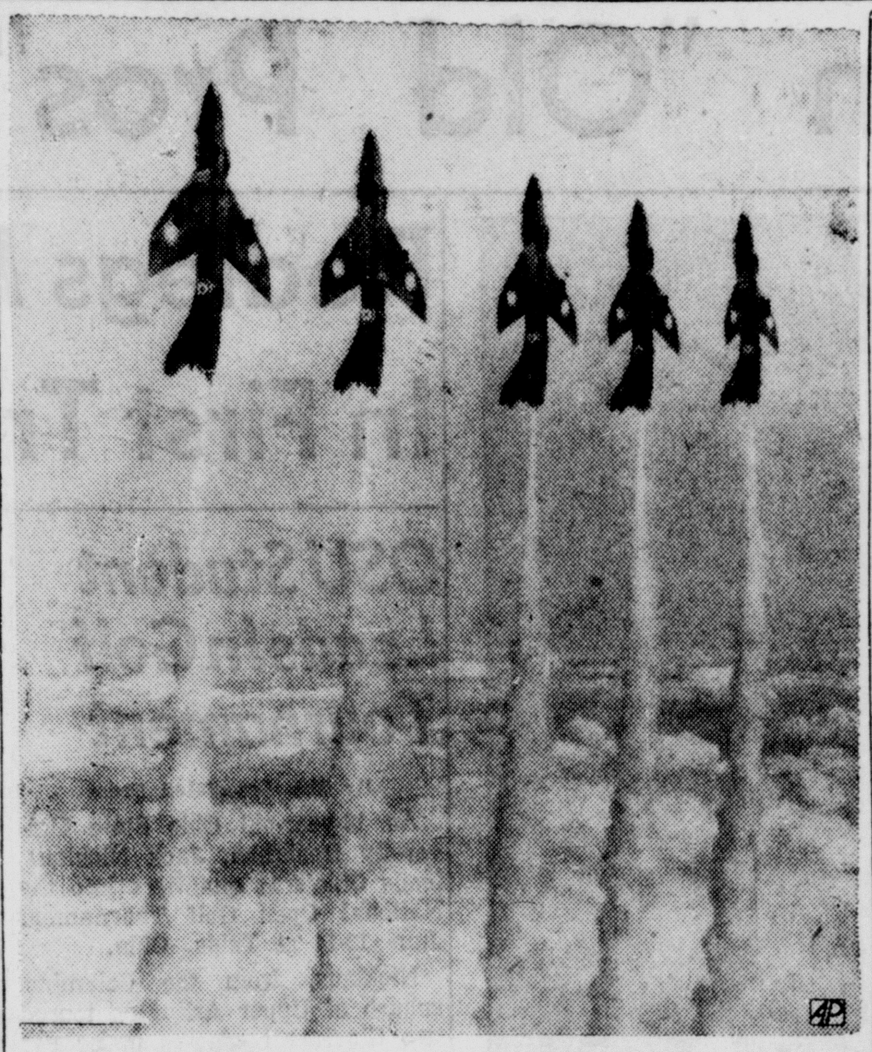

CLOUD CUTTERS — Vapor trains mark the alignment of British jets as the Royal Air Force acrobatic team heads skyward in a neat loop maneuver over its English base. The hawker Hunter jet fighter planes are scheduled to display their aerial wizardry on a European tour this summer.

Deaths and Funerals

Mrs. Albert Mason

LISBON — Mrs. Ellen Elizabeth Mason, 89, of 249 W. Lincoln Way die at her home Monay at 7 p.m. She had been in ill health for about five years.

Born Nov. 19, 1868 in East Liverpool, she was a daughter of Richard and Esther Warrick Thomas. She lived in Lisbon since 1900, having moved here from East Liverpool. Her husband, Albert G. Mason, died in 1944.

She was a member of the First Methodist Church of East Liverpool, the Eastern Stars and Lisbon Garden Club.

Mrs. Mason is survived by one son, Richard T. Mason of Lisbon; one brother, Charles Thomas of East Liverpool; two grandchildren; and several nieces and nephews.

Services will be conducted Thursay at 1:30 p.m. at the Eells-Leggett Funeral Home by the Rev. Cyril W. Houston, pastor of the Christian Church. Burial will be in Riverview Cemetery, East Liverpool.

Friends may call at the funeral home Wednesday from 2 to 4 and 7 to 9 p.m.

Mrs. Albert Minamyer

EAST PALESTINE—Mrs. Grace Ellen Minamyer, 63, of RD. East Palestine died at 11:15 a.m. Monday at the home of her daughter, Mrs. Chester Dickey of the East Palestine-Negley Road.

Born Jan. 24, 1894 in Beaver Falls. Pa., she was the daughter of Mr. and Mrs. Joseph Henry Knight In 1914 she married Albert Minamyer, who died in 1948.

She was a resident of East Pаestine several years.

Besides Mrs. Dickey, with whom she resided, she leaves another daughter, Mrs. John Milnes of East Palestine; two sons, Raymond of Rialto. Calif., and Jack of Tucson, Ariz.; five sisters, Mrs. Mary Lumley of Volant, Pa., Mrs. Effie Dunlap of Dawson, Pa., Mrs. Arlene Bennett of Erie, Pa., Mrs. Agnes Crowl of East Palestine and Mrs. Elizabeth Dunn of Rogers; a brother, Lester Knight of East Palestine; 11 grandchildren. and one great-grandchild.

Services will be Thursday at 1:30 p.m. at the Harrick Funeral Home in Columbiana, with the Rev. Chalmer Goshorn, pastor of the Presbyterian Church, officiating Burial will be in Grandview Cemetery in Sebring.

Friends may call at the funeral home Wednesday evening.

Escapee at Large 22 Years Nabbed

COLUMBUS, Ohio (AP) — It seems the law of averages should have caught up with Raymond Russell Gibson a long time ago.

But it didn't—and neither did the law as represented by the poplice —so Gibson has been a free man since 1936. Until this weekend.

It was 22 years ago he walked away from an orchard near Mansfield Reformatory where he had served 18 months of a 1-7 year sentence for forgery. His mother was ill and he was concerned, he told police.

Tipped that Gibson, now 42, was a fugitive, police picked him up here Saturday night. He's being held in city prison where he filled in some of the events of the last 22 years.

Gibson, originally of London, Ohio, said he has used the name Walter Lee. After living in Minneapolis a few years, he moved on to Glendive, Mont., married a Baker, Mont., girl, and raised three children. After 18 years in Glendive, he divorced his wife, left his two daughters in that area—the son is in the Navy—and returned to Ohio last December.

Gibson said he registered for the draft (he wasn't taken because of a bad back) and has been arrested several times for traffic violations. But he was never fingerprinted, so no cross-check was ever made, and Gibson stayed a free man.

Road-eo Contestants Cited At E. Palestine

EAST PALESTINE — Eleven contestants in the recent teenage road-eo were honored at a recognition banquet Monday at Mansell's resaurant. The affair was sponsored by the Jaycees.

Fifty dollar savings bond awards went to first place winners, Martha Trapnell and Charles Madden, who will leave Saturday morning for Zanesville, where they will participate in the state driving contest.

Carol Dyke and Charles Elwonger, second place winners, and Susan Boyer and Frank Mannor, third place winners, received cash prizes.

4-H Club News

Meadow Brook Dairy Maids

Barbara and Nancy Blausemen were hostesses at the Wednesday night meeting of the Meadow Brook Dairy Maids.

Nancy Blausemen demonstrated how to transplant a plant, and Barbara Blausemen tol ho wto clip a dairy cow.

The next meeting will be June 12 at 10:30 a.m. at the home of Jean Baker.

School Board

(Continued From Page One)

tract, let to Robert Camf, calls for a two-inch compacted asphalt top on a four to six-inch base at an approximate cost of $2,000. This will give the children almost 800 square yards of smooth play area.

The board approved the appointments of John E. Houk and Russell Morrison as assistant janitors, effective June 1, at starting alaries of $275 per month.

Permission was granted R. S. McCulloch and his Chamber of Commerce committee to use Reilly Field on Saturday, July 5, for a fireworks display as a fund-raising benefit for the Legion Quaker City Band.

CHOIR SCHEDULES

The Methodist Senior Choir will not rehearse Thursday evening.

The Carol Choir will meet Thursday at 10:30 a.m. for rehearsal at the church to be followed by a picnic at Centennial Park.

The Junior Choir members are asked to meet at 12 noon at the park. In case of rain, both the Carol and Junior Choirs will meet at the church.

Prompt service always
Your Doctor's Ally
We work hand in hand with your physician to safeguard your good health by always filling his prescriptions accurately with fresh pharmaceuticals.

McBane-McArtor Drugs
Next Door to State Theater.

Salan

(Continued From Page One)

tion within 48 hours on the three-part emergency program demanded by De Gaulle as his price for taking the helm of France in its hour of crisis.

The country itself slowly returned to something resembling normal after a month of crisis, rioting, tension and fear. The troops were wearing their soft caps instead of riot helmets. Riot guns were stowed away.

While De Gaulle worked the French National Assembly prepared to vote itself the vacation De Gaulle insisted upon.

Just what form the adjournment would take was a technical problem but the measures already passed literally left the Assembly with nothing to do. The adjournment is actually scheduled for only five months—until the regular session begins Oct. 7

De Gaulle's special powers extend by law six months from the date they are published in the official journal probably tomorrow. That would overlap the return of the Assembly but it could be discussing the next year's budge.

The National Assembly finished its endorsement of the new Premier's crash program early today. It authorized him to submit his constitutional changes directly to the voters — bypassing parliamentary approval — only after he threatened in a personal appearance to resign if the deputies tried to delay him with the debate and amendments they have employed to hamstring previous governments.

Although a 23-3 Senate committee vote foreshadowed the upper House's approval of the constitutional proposal, De Gaulle appeared for the Senate session. He brought along Vice Premier Guy Mollet and Pierre Pflimlin to crack the whip over their Socialist and Catholic Republican followers if necessary.

No pressure was necessary, however. De Gaulle spoke briefly and confined chiefly to Communmand and smiled often and warmly at the packed galleries. There was strong applause when he finished, except from the 11 Communist senators.

The Senate debate was brief, and confined chiefly to Communist objections.

Immediately after the Senate action De Gaulle was driven in his black Citroen sedan for the first time to the Left Bank mansion known as the Hotel Matignon, the official residence of France's premiers. This bore out earlier reports that he would not move into the Matignon until Parliament had completed action on his emergency program.

Both the Assembly and the Senate approved the first two parts of the program De Gaulle prestned when he became premier Sunday. These gave the World War II hero a free hand to run France by decree for six months and renewed the customary special powers to rule Algeria by decree.

Weekend Rainfall Boon to Area Crops

Sunday's heavy rainfal was a boon to hay, strawberries and barley crops of district farmers, Weather Observer Edwin Copeland reported today. It also benefited pastures.

The average daily sunshine in May was 70 per cent, or 10 per cent higher than the average established during the past 64 years, Copeland said. It was because of this that rain was badly needed by farmers.

The average daily temperature last month was 57.7. degrees, or slightly higher than the average of 56.9 in 1957.

Rainfall in May this year was 3.77 inches, as compared with the 3.11 inches in 1957.

There were 19 clear, six cloudy and six party cloudy days last month, Copeland reported.

The highest temperature was recorded on May 18 when the mercury climbed to 84.

The temperature dipped to a low of 31 on May 1, 8 and 21.

Two Hurt In Rt. 7 Mishap Near Rogers

Two persons were injured and two arrested Monday night following two auto mishaps which occurred on district roads.

The state highway patrol barracks at Lisbon did not record an accident over the long Memorial Day weekend and Monday's mishaps were the first registered since Friday.

Injured in a one-car accident on Rt. 7, four miles south of Rogers, at 10 p.m. Monday were Governor Young, 52, and Howard McDonald, 35, both of Midland, Pa.

Young, the driver. received lacerations of the face and McDonald, his passenger, received multiple lacerations of the face and head when Young missed a curve, hit an embankment and overturned.

They were treated at the East Liverpool City Hospital.

Young was arrested for traveling left of center.

Thomas Arbuthnot, 61, of Pittsburgh, was cited for making an improper turn after his car collided with an auto driven by Paul Wayt, 41, of Columbiana, at the intersection of Rt. 7 and Rt. 14, three miles east of Columbiana, at 9:50 p.m. Monday.

Eisenhower

(Continued From Page One)

President's answer by saying, "We have no objection to the Soviet Union including on its side experts of other nationalities provided the people are qualified, as I assume they will be. The task is technical, not political."

School Project Delayed At East Palestine

EAST PALESTINE — The board of education Tuesday night decided to delay plans for a proposed addition of a cafeteria and music room to the Senior High School, a cafeteria at the Junior High School and other school improvements.

They cited economic conditions as the principal factor in delaying the proposal, which would call for a major bond issue.

The board employed Mrs. Evelyn Stonemetz of 284 E. Main St. as a school nurse. Mrs. Stonemetz, a registered nurse, had been the school nurse at Negley Local and also at Unity, both districts which have now been merged with East Palestine. This is the first time East Palestine has had a school nurse.

Day after day
the people's choice,
Salem News Want Ads
Dial ED 2-4601

Phone ED 7-3455
SEARS ROEBUCK AND CO
for the best
SILVERTONE SERVICE
Put your Silvertone TV, Radio-Phono sets in best possible mechanical condition for the entertaining fall programs.

GRADUATE'S PRIDE
OUR WATCHES BY..
GIRARD PERREGAUX
Fine Watches Since 1791
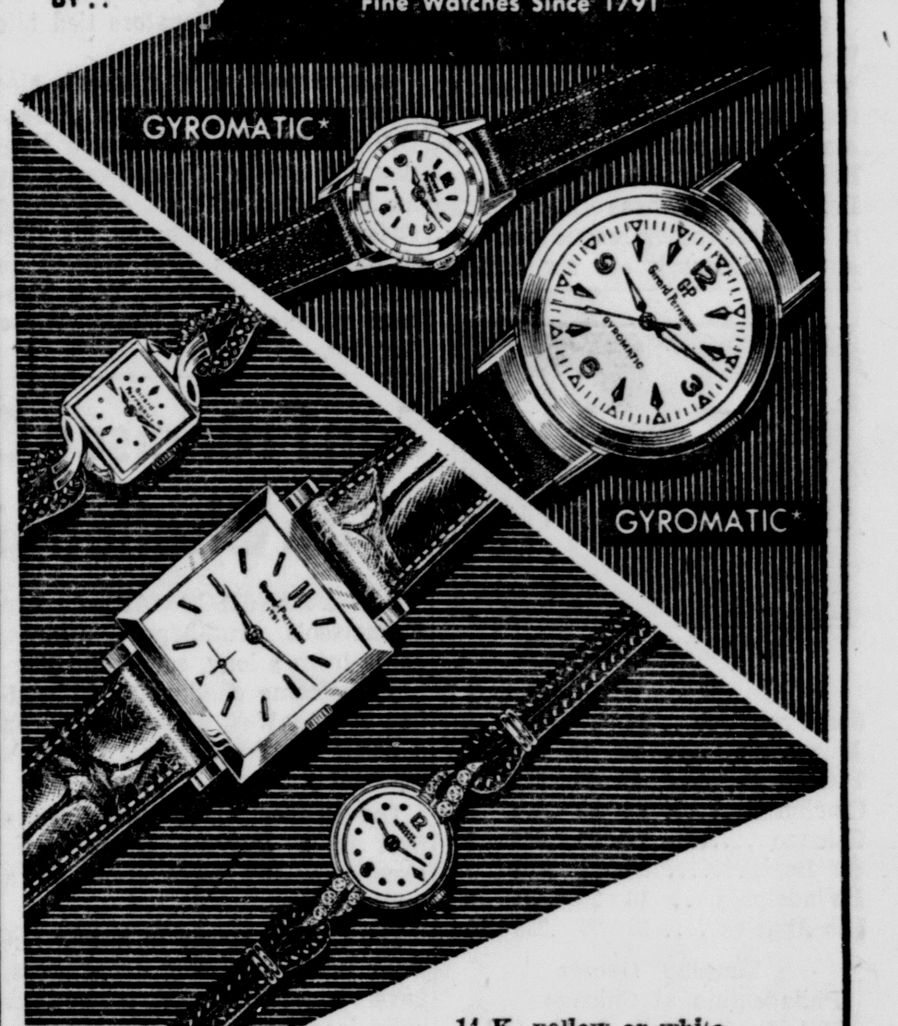

14 K. yellow or white gold, 17 jewels $79.50
14 K. white or yellow 17 jewels $150.00
14 K white or yellow gold, 8 Diamonds, 17 jewels $185.00
Gyromatic gold filled self-winding, water and shock resistant $92.50
Gyromatic gold filled with steel back, water and shock resistant .. $82.50
F. C. Troll
Jeweler

You're invited to "hardtop headquarters"...
GET A 'DRIVE-IT-HOME' DEAL ON A NEW OLDSMOBILE
Holiday!

Your new car is a sign of prosperity!
This is sales action month . . . a high point of the hardtop selling season. That's why it's the best time to choose your new Olds Holiday . . . the most-wanted hardtop nationally in the medium price class!
You're Always Welcome at Your Local Authorized
OLDSMOBILE
QUALITY DEALER'S
ZIMMERMAN AUTO SALES, 170 N. Lundy, Ph. ED 7-3612
NEXT BEST THING TO A NEW OLDSMOBILE IS A LOW-MILEAGE ROCKET TRADE-IN!

Bragan To Rely on "Old Pros" In Tribe's Lineup

Geiger, Moran New Utility Men

Indians Open Series With Boston Tonight

BOSTON (P)—Manager Bobby Bragan is through experimenting with the Cleveland infield and will rely on the old pros from now on.

Bragan and General Manager Frank Lane agreed before the Indians left Kansas City, where the Tribe lost three of four games, that youngsters Billy Moran and Gary Geiger would be relgated to utility roles.

"Geiger and Moran are both fine prospects," Lane said, "but it's questionable whether they are ready for major league competition. They may be in over their heads."

Moran at second base and Geiger, who was given a try at third, made costly errors in the series at Kansas City.

Bragan said his infield for the opener of a three-game series against the Red Sox here tonight will consist of Mickey Vernon at first base, Bob Avila at second, Billy Harrell at shortstop and Chico Carrasquel at third. Harrell is the only youngster in the quartet. Veteran Preston Ward is available to relieve Vernon or Carrasquel.

Jim (Mudcat) Grant, the Indians' 22-year-old rookie right-hander, will be on the mound, with Tom Brewer opposing him. Grant, seeking his fifth victory in seven decisions, has been knocked out in four innings or less in his last two starts.

Bragan said he had planned to start southpaw Dick Tomanek in the series opener here, but explained he changed his mind after seeing the left field wall at Fenway Park.

Ray Narleski is slated to pitch Wednesday and Gary Bell, a 21-year-old right-hander called up from San Diego last week, will start in the series finale Thursday. Bell pitched three innings in relief against Kansas City Sunday in his first major league performance and struck out six batters.

MAN OVERBOARD—Shipboard stopped dead after taking jump at New York's Belmont Park and Jockey R. G. Woolfe, Jr., went flying. Luckily, his foot, which seems caught in the stirrup here, flipped loose and all that happened to Woolfe was a good tumble on the grass.

Baltimore's Harshman Loses Fourth Game In Succession

By Associated Press

Jack Harshman, Baltimore's big left-hander, is the only pitcher in the American League with six consecutive complete games at the moment—yet he's lost four in a row. half of 'em because of unearned runs.

The corseted southpaw (he has a bad back) who won his first five decisions, was knocked off again Monday night a Btaltimore when the Washington Senators scored an unearned run in the 10th for a 2-1 decision. That dropped Harshman's record to 5 - 4 and plunked the Orioles back into the cellar while the Senators tied idle Detroit for sixth.

A southpaw with a streak also figured in the only other American League game scheduled Monday night, with Whitey Ford tying an AL record with six consecutive strikeouts while winning his fifth straight and his first shutout in two years as the New York Yankees defeated the Chicago White Sox 3-0.

It was the third straight success for the Yanks, upping their lead to seven games over Kansas City, while dumping the Sox to fourth and extending their scoreless inning string to 22.

Cincinnati whipped Pittsburgh 8-2 in the only National League game scheduled.

Roy Sievers, cracking Goose Goslin's all-time Washington home run record of 127, tagged Harshman for his eighth home of the season in the fourth.

Harshman gave up seven its and walked three while striking out 11—matching New York's Bob Turley for the AL strikeout lead with 3.

Three home runs, two by Hank Bauer and the other by Mickey Mantle, gave Ford all the edge he needed while winning his fourth in a row from the White Sox since last July. Whitey gave up seven hits. walked four and struck out 10 for a 6-2 record with his first shutout since May 28, 1956.

Home Furniture Wins Over Select Dairy 5-4

Two runs in the bottom of the fourth inning gave Home Furniture a 5-4 win over Select Dairies in a Class H Junior Baseball League game played Monday night at Memorial Park.

Home Furniture led 3-0 only to fall behind 4-3 going into the last of the fourth. However, the victors pushed across two tallies in their half of the fourth to seal the verdict.

Royal had three hits for the winners who totaled six raps. Select Dairies had two hits.

Trackster Recognized

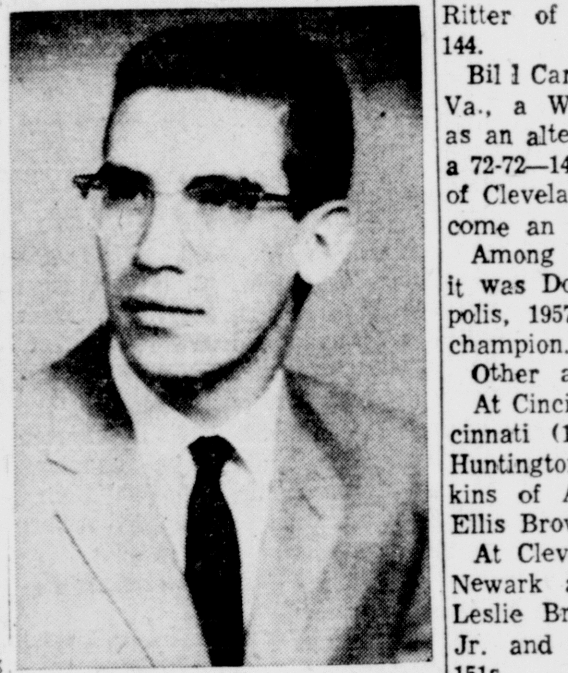

Jerry Martin

Jerry Martin, son of Mr. and Mrs. George Hartman of 430 W. State St., was recently recognized in the Kent State University yearbook as one of six seniors who have been outstanding in scholarship and leadership during their four years in school.

Martin is president of the school's National Health and Physical Education honorary fraternity, a member of the Health and Physical Education Club, Varsity "K", and is captain of the school's cross country and track teams. He holds the KSU record in the cross country run.

Martin is a health and physical education major and plans to enter the teaching profession next fall.

STANDINGS

NATIONAL LEAGUE

	W.	L.	Pct.	G.B
San Francisco ..	28	17	.622	—
Milwaukee	25	16	610	1
Pittsburgh	23	21	523	4½
Cincinnati	18	20	.474	6½
Chicago	22	25	.463	7
St. Louis	19	22	.463	7
Philadelphia ..	18	23	.431	8
Los Angeles	17	26	.359	10

Tuesday Games

Philadelphia at Chicago
Pittsburgh at St. Louis (N)
Cincinnati at Los Angeles (N)
Milwaukee at San Francisco (N)

Monday Results

Cincinnati 8, Pittsburgh 2
Only games scheduled

Wednesday Games

Philadelphia at Chicago
Milwaukee at San Francisco
Pittsburgh at St. Louis (N)
Cincinnati at Los Angeles N)

AMERICAN LEAGU5

	W.	L.	Pct.	GB
New York	28	10	.737	—
Kansas City ...	21	17	.553	7
Cleveland	21	23	.477	10
Chicago	19	21	.475	10
Boston	20	23	.465	10½
Detroit	19	23	.452	11
Washington ...	19	23	.452	11
Baltimore	16	23	.410	12½

Tuesday Games

Kansas City at Washington (2) (Twi-night)
Chicago at New York N)
Detroit at Baltimore (N)
Cleveland at Boston (N)

Monday Results

New York 3, Chicago 0
Washington 2, Baltimore 1 (10 innings)
Only games scheduled

Wednesday Games

Chicago at New York
Cleveland at Boston
Kansas City at Washington (N)
Detroit at Baltimore (N)

TRY SALEM NEWS WANT ADS

San Francisco Opens Series With Challenging Milwaukee

SAN FRANCISCO (AP)— San Francisco's run-happy Giants, home from a long, successful journey, welcome challenging Milwaukee to the West Coast tonight in a battle for the National League's top spot.

The Braves' three game series first of a 13-game Giant home stand, couldn't have come at a better time.

The Giants, strong in hitting but weak in the throwing department, have a skinny .12 percentage point lead over the world champs. Ruben Gomez, fiery Puerto Rican right-hander with a 5-3 record, will try to increase it. Lew Burdette, thrice a World Series winner and now 4-3, atempts to stop him.

Manager Bill Rigney said today some changes in his second line pitching probably would be made before the Giants depart again on June 17.

"I'm satisfied with the front line pitching—Gomez, Johnny Antonelli, Ramon Monzant and Mike McCormick," Rigney said. "But it's a damn crime to get as many as nine runs and then get beat."

The Braves are temporarily plagued by injuries with second baseman Red Schoendienst bothered by a bad back, first baseman Frank Torre by a sore shoulder and leftfielder Wes Covington by a gimpy left knee.

The Giants have their ailments, too. Rigney said Willies Mays, currently batting .407, has fully recovered from a pulled muscle but rookie third baseman Jim Davenport still is bothered by a rib injury that benched him for five games.

Rigney's 40-year-old reliefer, Marv Grissom, wrenched his back and Rigney said he's throwing again "but just doesn't feel 100 per cent." Orlando Cepeda, the Giants prize rookie first baseman, was slowed with a leg injury but his manager said he looked fully recovered.

TRY SALEM NEWS WANT ADS

Redlegs Meet Los Angeles In First Trip To West Coast

LOS ANGELES (AP)—The Cincinnati Redlegs get their first crack at the Coliseum'scontroversial left field fence tonight but Manager Birdie Tebbetts has already turned on the caution light.

The Redlegs are here on their first West Coast trip for a three-game series with the Los Angeles Dodgers.

Asked if his boys would be hitting for the fence, Tebbetts said, "No, I just want 'em to hit regular."

The 42-foot screen is "practically four stories," said Tebbetts. "That fence might be good for .250 hitters but it won't help the power hitters, unless they get the ball high in the air.

"You might never have enough runs in that park to be sure of winning—if it's like they say it is."

Enough runs is what the Redlegs had Monday. all right. They beat the Pittsburgh Pirates 8-2 in a game at Cincinnati which had a couple of surprises.

In the first place, it landed the Redlegs in fourth place in the National League by a slim margin.

The contest also saw Joe Nuxhall recapture his 1956 form in a stunning display of pitching and offensive play.

Nuxhall shut out the Pirates for eight innings. He struckout eight and allowed seven hits. He also got three hits, drove in two runs, scored two himself and stole a base.

Three Pittsburgh errors helped Nuxhall's cause.

The Redlegs startedright off on loser Bob Smith in the first inninn. With twoout, Pete Whisenant walked and scored on a double by Steve Bilko. Bob Skinner dropped a liner off the bat of Smoky Burgess, enabling Bilko to come home.

The Cincinnatians made it 4-0 in the fourth inning. Alex Grammas walked and Nuxhall pushed him around to score with a double. Nuxhall scored on an error by Bill Mazeroski.

Don Hoak homered in the fifth, scoring Burgess who had walked. Nuxhall collected his third hit off Bob Porterfield, scoring on Johnny Temple's triple.

The Redlegs added a run in the seventh. Gus Bell singled and moved to third on a sacrifice and a passed ball. He scored when Roberto Clemente dropped Nuxhall's fly ball.

Singles by Skinner and Ted Kluszewski set up the Pirates' two tallies in the ninth. Frank Thomas doubled them home.

OSU Student Leads In Golf Tournament

By The Associated Press

An 18-year-old Ohio State University freshman, Jack Nicklaus, leads Ohio's 11 qualifiers into the National Open Golf Tournament June 12-14 at Tulsa, Okla.

Nicklaus, from the Columbus suburb of Upper Arlington toured two Cincinnati courses under par Monday. He turned in a 66 on Maketewah Country Club's 6,657-yard course and a 70 at Clovernook Club's 6,514-yard layout for a 136. Both are 72 par.

Nine pros and one other amateur joined the ex-high school star.

The other amateur is Mark McCormack, 27-year-old attorney who recently joined Oakwood Country Club in Cleveland. He qualified there with a 148 on the 72 par, 6,700-yard course.

McCormack's 148 was tied by the three other qualifiers at Cleveland—Bob Toski of South Miami, Fla., the country's leading money winner in 1954; Bob Hamrich, pro at Fremont Country Club, and George Bigham, assistant pro at Oakwood.

At Cincinnati, Nicklaus was joined by Pat Schwab of Dayton (138), Jouett Brown of Cincinnati (140), Joe Campbell of Fountain City, Tenn. (141), Frank Stranahan of Toledo (143) and Sam Drake of Richmond, Ind., and Tom Ritter of Wyoming, Ohio (both 144.

Bil l Campbell of Huntington, W. Va., a Walker Cupper, qualified as an alternate at Cincinnati with a 72-72—144, and Dave Ogelvie Jr. of Cleveland had 74-76—150 to become an alternate for that area.

Among those who didn't make it was Don Essig III of Indianapolis, 1957 National Public Links champion.

Other alternate qualifiers are: At Cincinnati, Bob Davis of Cincinnati (144), Jack Radcliffe of Huntington, W. Va. (144), Al Atkins of Ashland, Ky. (145) and Ellis Brown of Indianapolis (146).

At Cleveland, Joseph Dodich of Newark and three Clevelanders, Leslie Brownlee, H. D. Paddock Jr. and Dick Neuman, all with 151s.

Longshots Come Home At Lebanon Raceway

LEBANON, Ohio (AP — Two long shotsupset the odds Monday night at the Lebanon Raceway trotting meet.

In the seventh race, Janie's Carter, driven by J. Eades, went off at 25 to 1 and came home first to pay $57.60, $23.60 and $12.60.

R. Farrington drove Hazel Vall, an 18-1 shot, to win in the third race, to pay $38.60, $12 and $4.40.

The daily double paid $131.60. Huntington driven by Farrington, won the first race, and Lotta Shief, with R. Krieder driving, took the second.

TRY SALEM NEWS WANT ADS

Elliott's Homer Gives Kresges Class H Win

A homerun by Elliott in the last of the fourth inning gave Kresge's a 7-6 win over Dairy Isle in the opening game of the Class H Junior Baseball League held Monday night at Memorial Park.

The contest was tied 6-6 going into the last frame before Elliott ended matters with his circuit smash.

The winners collected a total of seven hits while the losers had but three.

Class H players are aged seven through 10 and play but a four-inning game.

GAMES POSTPONED

Wet grounds caused postponement of all three scheduled Salem Softball Association games at Kelley Park Monday night.

The contests will be played at a later date.

Upsets Mar Racing Day At Ohio's River Downs

CINCINNATI (AP)—A day of upsets at River Downs Monday stretched through six races before a favorite reached the winner's circle.

The trick was finally turned by Many Faults, a five-year-old roan who won the featured Times-Star purse four lengths ahead of Modish. Off at 21 odds, Many Faults made the mile and 70 yards in 1:44 2-5 to pay $6.40, $3.80 and $2.80. Modish was good for $5.40 and $3.20. The third-finishing Cosmos paid $3.

A pair of three-year-old fillies notched the first wins of their careers to rewarda daily double payoff of $198.20. Ron San Gal breezed to an easy decision in the first race. Shinella led all the way in the second.

Lisbon Kiwanis Club To Hear Band Director

LISBON — Miss Betty Mitchell, high school band director, will be guest speaker at the Kiwanis Club meeting Thursday noon at the Masonic Temple.

Miss Mitchell will talk on music in the public schools. Solos will be presented by members of the high school band.

George Kuhns is program chairman.

TAKE YOUR BOAT FROM DOOR TO SHORE...AND BACK!

GET... GENERAL BOAT TRAILER TIRES!

- Tubeless or tube-type
- White or black sidewalls
- Wheels, hubs, bearings
- High flotation...easier rolling

Avoid Road Delay . . Get a Spare Today!

Brown & Holt
GENERAL
Tire Company
640 EAST STATE ST.
Next Door to Postoffice
ED 7-9657
Daily 8:30 A.M. Til 5:30 P.M.

ENJOY A GREAT DAY WITH THE STARS
RACING
Begins WEDNESDAY
AT THE NEW
WATERFORD PARK
CHESTER, W. VA.

FREE 1958 Sports Calendar
Limited Supply
Come in Today!

GET 2 TIRES
Recapped with GOODYEAR XTRA-MILEAGE NEW TREADS
$9.95 EACH 670x15

Renew the life of your tires with GOODYEAR XTRA-MILEAGE NEW TREADS put on with GOODYEAR approved methods.

STOP AT THIS SIGN OF TIRE SERVICE HEADQUARTERS

Hoppes Tire Service
116 W STATE PHONE ED 7-8793
— IN COLUMBIANA —
346 E. PARK AVE. PHONE IV 2-3626
GOODYEAR TIRES

Bring Your Prescriptions To Peoples
A Registered Pharmacist Always In Charge
PEOPLES SERVICE DRUG STORE
340 East State St., Salem, O.

HOME OWNER!

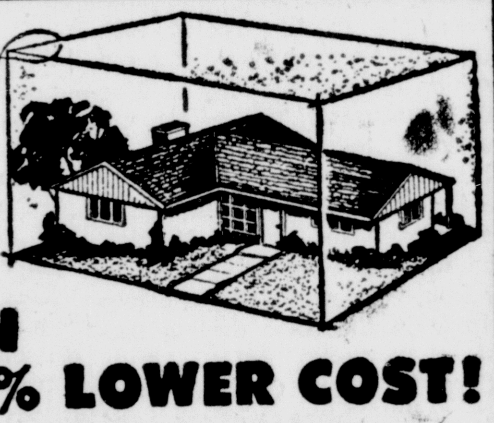

now, in a single "package" COMPLETE PROTECTION at up to 33% LOWER COST!

It's brand new! . . . It's four (five, if you wish) basic homeowner insurances in one "package" — called "Homeowner Multi-Protection". That "packaging", and Nationwide economies, make it yours for up to 33% lower cost than buying such policies separately from most companies! This is the complete protection you and your family do need. NOW, you can afford it. Get full information, free, from

Alfred J. Pierson, 413 N. Jefferson, Lisbon, O. Phone HArrison 4-3317
C. G. Potter, 409 E. Chestnut, Lisbon O. Phone HArrison 4-5350
Charles F. Billman, 462 Jennings Ave., Salem, O. Phone ED 2-4531
O. Dail Mason, Box 367, Lisbon, Ohio Phone HArrison 4-7237
D. J. Smith, 794 E. Third St., Salem, O. Phone ED 7-3475
John J. Brenner, P. O. Box 143, Hanoverton, O. Phone CApital 3-3145
J. M. Celin, Box 205, Damascus, Ohio Phone Dam. JErome 7-3661
Donald J. Abels, R. F. D. 2, Leetonia Phone HArrison 4-5486
Ralph Reddington, 37 S. Pearl St. Columbiana Phone IV 2-4246
G. V. Weinstock, District Manager, Lisbon, Ohio

IN SERVICE WITH PEOPLE
NATIONWIDE MUTUAL FIRE INSURANCE COMPANY
HOME OFFICE • COLUMBUS, OHIO
Formerly FARM BUREAU INSURANCE

GOLIATH IMPORTS U.S.A.
Proudly Announces the Appointment of
H. I. HINE Motor Co.
570 So. Broadway
AS YOUR NEW GOLIATH DEALER

Come in and see it today... a fabulous new car built by the skilled hands and scientific minds of world-renowned German engineers.

Designed to ride smoothly over the rough terrain of Europe, the ability of Goliath in America to hold the road at all speeds can only be considered as sensational.

Front wheel drive, aircraft-type 4-cylinder engine and over 30 miles to the gallon are but part of the exciting story ... and the Goliath is priced under $2000.

LOOK FOR THIS SIGN

IF YOU WANT TO GO...REALLY GO...GO GOLIATH

Cherished Myth

By HAL BOYLE

NEW YORK (AP) — The stars will never look the same to us again.

In troubled times in the past a man has always been able to walk out into the night, turn his face skyward to the stars and tell himself, "Up there is quiet, peace, serenity." Somehow, in his own loneliness, the lonely sky has always comforted him.

But never again—never, never, never!

Dr. Harlow Shapley, retired director of the Harvard College Observatory has destroyed forever our cherished myth that the sky was either lonely or serne.

Lonly? Why it turns out that the heaven is more crowded tan a ball park during a free Sunday double header.

Dr. Shapley, who rates the earth as a lowly mudball circling around a third rate star—our sun — estimates there may be 100 quintillion stars in the known universe.

But, hold on. There s worse to come. Man has long speculated there may be forms of life on one or two of our neighboring planets.

This is a piker's view to Dr. Shapley. He figures that if even only one out of every trillion stars in the universe has conditions roughly similar to those of our sun, then there may be 100 million planetary systems with life on them.

We don't know how this possibility affects you, but we do know how it has affected us. Ever since reading Dr. Shapley's estimate we have been dreaming, not of seeing flying saucers, but whole flying pantries.

The heavens may house vaster griefs than any we have known—but may get to know later.

A hundred million different planets may have different kinds of life in a hundred million different stages.

Some may have people much as ourselves, occupying themselves as thty whirl through space with suc diversions as children, mortgages, bingo and wars.

Some may have people even more advanced then ourselves. people who have lost the art of locomotion altogther, but developed two eads so they can tink through their problems better.

Personally when we go out alone at night now here's what we do. We close our eyes, turn up our face, cup our ands to our mouth and holler, "Halloo, up there! Halloo."

So far, we are glad to report, we have had no answer.

But we have lost our old fine feeling of fellowship for the stars They have become strangers forever.

TV Highlights

TONIGHT

8, KYW. Investigator: (debut and in color) Weekly mystery drama concerns the adventures of Johnny Prior, a New York private investigator.

TRY SALEM NEWS WANT ADS

Orderly Gets Life For Nurse's Murder

HAMILTON, Ohio (AP)—A 21-year-old hospital orderly who pleaded insanity was sentenced to life imprisonment in Ohio Penitentiary Monday night for the murder of a student nurse.

A recommendation of mercy by the jury of nine women and three men saved Shirley Edward Campbell from the electric chair.

He was charged with first-degree murder for pushing Miss Sylvesta Andy, 20, from the fifth floor roof of Mercy Hospital here last Jan. 17 after attempting to rape her. Miss Andy, a Negro, a student nurse from Piqua, was a patient at the hospital

Capbell, who is white, pleaded innocent by reason of insanity. But officials at Lima State Hospital ruled he was sane and could tell right from wrong.

The jury in Butler County Common Pleas Court deliberated seven hours. It found Campbell guilty on the first count of the indictmest charging murder when attempting to perperate rape. It returned no finding on the second count, which charged premeditated murder.

In his closing argument today, Prosecutor Robert Marrs demanded the death penalty for Campbell, calling him "an attempted rapist, a murderer and a cold-blooded killer."

Harvey B. Woods, defense attorney, admitted that "Eddie Campbell did it." But he said the state's case for first-degree murder was circumstantial.

Woods said no appeal would be made.

Salem News

Local Want Ad Rates

Effective January 31 1955
For Consecutive Insertions

	One	Three	Six
3 lines	.40	.90	1.26
4 lines	.53	1.20	1.68
5 lines	.66	1.50	2.10
6 lines	.79	1.80	2.52
Each extra line	.13	.30	.42

TO PLACE YOUR WANT AD PHONE ED 2-4601, or mail it to the News Want Ad Dept., 161 North Lincoln Ave., Salem, Ohio, or visit the Want Ad Desk. Situations Wanted and Wanted To Rent advertisements must be accompanied by cash. All other Want Ads can be accepted by mail or over the telephone and a statement of the charge will be mailed to you.

HOURS FOR PLACING ADS
DEADLINE—5:00 p.m. the day before publication. On Mondays and on mornings following full holidays advertisements will be accepted and published on same day. Ads must be received by 9:00 a.m. for this special service.

Contract Rates on Request
Lost and found ads will be accepted to 9:00 a.m. daily.

Renewals of ads that appear the previous day, cancellations and corrections may be made until 9:00 a.m. on the day of publication.

Dial ED 2-4601

ANNOUNCEMENTS

1 SPECIAL NOTICE

MAKE reservations at Dunn Eden Lake for attractive 1, 2 and 3 room cottages. Picnics. Season swimming rates. Rt. 45, 5 miles north of Salem. Phone ED 2-5728.

TENNIS RACKETS RESTRUNG
Monofilament nylon $4.00.
Preferred nylon $5.00.
Also a complete line of strung Rackets from $4.95 to $15.95.
GORDON SCOTT
Sporting Goods

Cold Waves, $5 & Up
ED 7-9282 ROSE SMITH
94 Park Avenue

ANNOUNCEMENTS

1 SPECIAL NOTICE

WANTED
Female companion to accompany lady with 3 children to Texas. Expenses paid one way. Going by car. Phone ED 2-5778.

Old Reliable Dairy
Soup, Sandwiches & Coffee

BEST IN GRADE A DAIRY PRODUCTS
Homogenized soft-curd milk, buttermilk, butter, cottage cheese, ice cream.
PURITY DAIRY, BELOIT
SALEM CUSTOMERS PHONE SEBRING, ENTERPRISE 6786.

Felger's Drive In
Beer and Wine
Carry Out
Market Items
79 West Main St., Leetonia, O.
Phone HA 7-6381.

Bill Corso's Drive-In
411 S. Ellsworth
59 Brands of 7% Beer
At the Same Low Prices
Buy Chilled Wines
Party snacks of all Kinds.
Cold Mix and Pop
Charcoal
Open Every Night
Till 10 P.M.

CALL ED 7-3443
For Grade "A"
Dairy Products
THE ANDALUSIA DIV.
SELECT DAIRIES, INC.
SALEM, OHIO

Gregg's Nursing Home
Reg. 767 Benton Rd. ED 2-5298.

FINE GREETING CARDS
Ohio Party Shop. B. Hart, Mgr.
Fairview Rd. — Ed 7-8670.

For Insurance — See
E K. MOSER
267 E. State ED 2-4115

Stauffer Home Plan
The relaxing effortless way to slenderize. See stories in May Coronet, Digest & McCalls. Mrs. Walter Bulger, Main Blvd., East Liverpool, O. FU 5-1348 or FU 5-3963.

A FOOD SUPPLIMENT FOR ENTIRE FAMILY, 13c PER DAY. LESLIE BURBICK, DISTRIBUTOR ED 2-4901.

Ward's Barber Shop
Call for appointment. ED 7-9316.
Special children's rates. 982 Liberty.

REWEAVING and mending of moth holes, burns, etc. 485 East Sixth Street. Dial ED 7-6317.

Jack's Sohio, ED 7-9069
Gas, Groceries, Beer, Wine
1750 E. State 8 a.m. to 10 p.m.

2A BEAUTY SHOPS—COSMETICS

Gertrude's Beauty Salon
Excells in all phases.
Leetonia, Wood St. HA 7-2388

5 LOST AND FOUND

SUN GLASSES
perscription type for individual. Lost around American Legion Hall at Lincoln & State. Reward. Contact Salem News.

8 AUCTIONEERS

JERRY LIPPIATT & SON, licensed and bonded auctioneers and sales mgrs., qualified by experience to do a good job for you. ED 7-3947.

EMPLOYMENT

10 FEMALE HELP

WAITRESS WANTED
over 21, apply in person.
No phone calls.
Penn Grill—599 E. State.

HIGH SCHOOL GIRL
Wanted. Must be over 16 years of age, for Box Office Employment. Apply to manager after 7:30 P. M. at Salem Drive-In Theater.

GIRL OR WOMAN
Wanted for housekeeper in widower's home. Live in. No objection to children. Write V6, Salem News.

MATURE women who must earn their own livelihood. Pleasant, profitable work as an Avon Representative. Write district manager, Lois Hill, Box 370, East Liverpool, Ohio, or telephone Fulton 6-5045.

11 MALE - FEMALE HELP

SCHOOL TEACHERS ATTENTION
Would you like to augment your income during the summer vacation? This is direct selling. Training supplied. Write to Box T-8, Salem News.

13 INSTRUCTIONS

LEARN Beauty Culture at National Beauty College. Day or evening classes. Free booklet on request. 237 Court Avenue, N. W. Canton, Ohio. Famous Marinello System.

PIANO LESSONS, making summer schedules. Popular or classical $1 or $1.50. Dial ED 7-6364.

BETTIE LEE Dance Recital June 9th Hi School auditorium. Tickets now available from students. Ph. ED 7-8848 or ED 7-9847.

15 SITUATION WANTED

2 MARRIED MEN
Want house painting inside and out. Ph. Canfield LE 3-4900.

RENTALS

18 ROOMS—APARTMENTS

Unfurnished

4 ROOMS and bath newly decorated. TV antenna, laundry room, gas furnace, insulation, cool for summer. Inquire 565 Columbia Street.

6 ROOMS & BATH
All on 1st floor. Garage. On S. Broadway. ED 2-5852.

VACANCY
Lionel Apartment Building, 375 E. 5th. Strictly modern 3½ rooms & bath. Hardwood floors, open fireplace. Beautiful throughout. Oil furnace, heat & water furnished, $65 mo. Phone ED 7-6158.

3 ROOMS & BATH
2nd floor. Strictly private, automatic heat. Garage. Utilities furnished except electric. Adults only. ED 2-4323.

CLEAN 4 rooms, private bath and entrance. Laundry, garage and TV antenna. Inquire brick house opposite Suburban Market, Damascus Road.

1st Floor Apartment
in modern apartment building on North Howard. 4 rooms & tile bath. Hardwood floors, laundry facilities, including gas dryer, incinerator. Private gas furnace. Soft water. Adults only. Inquire 1530 E. Pershing.

4 ROOM APARTMENT, CLEAN and private. 2nd floor, garage, antenna. Close in. Phone ED 7-8125.

RENTALS

18 ROOMS—APARTMENTS

Unfurnished

VACANT JUNE 15TH
Beautiful 4 room apartment 1st floor. Hardwood floors. Newly decorated adjoining laundry room. Utilities furnished except electric $75 per month. Inquire 1271 Cleveland St. after 4 p. m.

IN GREENFORD
Newly decorated 3 rooms upstairs. Laundry facilities, private bath and entrance. Also 4 rooms and semi-bath first floor. Laundry facilities. Nice yard and garden. Automatic gas furnace heat for each apartment. Call Canfield LE 3-5724.

APARTMENT OF 4 rooms and bath on ground floor. Separate basement, gas heat, mardwood floors. Nicely decorated. Dial ED 7-6430.

EFFICIENCY APT.
One Room & Bath with Refrigerator & Stove. Murphy Bed.
Available Now. Nice.
HARPERS APARTMENTS
615 S. Lincoln. Phone ED 7-7660

3 ROOM
Unfurnished apartment. Utilities furnished except electric. TV antenna. Phone ED 7-3188.

FIRST FLOOR APARTMENT
Consisting of four rooms and bath, laundry facilities, automatic gas heat. Antenna privileges. Private entrance. Adults only. 679 Ohio Ave Dial ED. 7-7621 for apointment.

Modern 3 Rooms
and bath. Now available. Adults only. Inquire Smiths Garage.
PHONE ED. 7-3475.

BEDROOM, livingroom, kitchen and bathroom Completely private. Upstairs. Share utilities. Inquire 240 W. 2nd St.

Furnished

2 Room Apartment
furnished. First floor. Utilities furnished. Antenna. Ph. ED 7-7641.

3 ROOM
Second floor apartment. Utilities paid. Reasonable rent. Inquire 510 Columbia St. Ph. ED 2-5345.

3 ROOM
large, pleasant apartment. Private bath and entrance. Antenna. All utilities paid. Prefer couple. Inquire 509 Columbia after 5 p. m.

3 ROOM FURNISHED APT.
CLOSE IN. ADULTS.
806 E. STATE.

Comfortable Front Room
for gentleman. 806 E. State.

2 ROOMS, private bath and entrance, Utilities paid. Quaker Tourist Home 375 W. State St.

MILLER'S ROOMS
For Gentlemen. 672 N. Lincoln.

SLEEPING ROOM
large double with twin beds. Reasonable. Phone ED 7-8922 or inquire 358 S. Ellsworth.

19 HOUSES FOR RENT

FURNISHED HOUSE for rent. 3 rooms and bath. Inquire 922 Arch.

5 ROOM HOME on E. 6th St. 1 car garage. Available June 21st. Dial ED 2-5345.

FURNISHED HOUSE
3 bedrooms, modern. Clean and nicely located $60 month. Inquire 905 Arch, mornings until 2 p. m.

FOR RENT for summer—completely furnished ranch type home, laundry equipment, television. Phone ED 2-5509 after 4:30 p. m.

22 WANTED TO RENT

REPORTER
at Salem News, wife but no children, wants to rent furnished apartment by June 15. Write V7, Salem News.

23 STORAGE, STORE ROOMS

STOREROOM for rent.
313 S. Broadway.
Call ED 7-8007 after 7 p. m.

REAL ESTATE FOR SALE

24 CITY PROPERTY

A NEW HOUSE
The Price Is Right
The House Is Deluxe
The Style Is Ranch
The Kitchen Is Sharp
The Dining Room Is Modern
The Living Room Is Fancy
The Bedrooms Are Large
Two Baths with Deluxe Fixtures
The Garage Is Extra Nice
The Drive Is Concrete
The Lawn Is Seeded
The Resale Is Good
The Workmanship Is Excellent
Stipic Is The Builder
Dial ED 2-5836

EAST SIDE HOME
Large modern home with 4 rooms and bath on 1st floor; 4 rooms and bath on second floor; finished attic; large basement with new gas furnace; nice lot with garage. Ideal for large family or for a duplex. Shown by appointment only.
J. V. FISHER AGENCY
REALTORS
1059 E. STATE ST. DIALL ED 7-3875

MORE FOR THE MONEY
This fine 48 acre farm with twenty four acres tillable, balance in pasture. Good eight room house, modern in every detail. Barn 30x35. Two car garage. This property cannot be equalled for the money. Only
$9,500
Eight room modern home in good location. Could easily be duplexed. Four nice rooms and semi-bath on first floor. Four rooms and complete bath upstairs. Priced at
$9,500
Burt C. Capel Agency
Richard G. Capel
ROBERT L. CAPEL, Salesman
189 E. Ellsworth Ave., Salem, O.
EDgewood 2-4314

REAL ESTATE FOR SALE

24 CITY PROPERTY

Mary S. Brian Realtor
Complete Real Estate Service
139 S. Lincoln ED 2-4232

FOR SALE

1. Northeast location 4 Bedroom home, basically in excellent condition. Finished 3rd floor, attached 2 car garage. Lot 100 x 150 ft. Excellent neighborhood, close to McKinley and new High schools.
$20,000

2. Restricted Suburban — Large lots 125 x 300 ft. School bus, mail and delivery services. Within walking distance of Stark Transit Bus. Featuring 3 bedroom Ranch style homes with many built-ins and full basements. Conventional construction—best quality materials and workmanship.
Each home individually planned and designed.
Choice of two. Buy today and move in tomorrow.
$20,400

THE HILLANNA CO.
For Appointment
Phone ED 2-5518 or ED 7-3200

BUY A HOME FIRST
We have several nice homes in price ranges to suit your circumstances. Look these over.

(1) Good home of 6 rooms and bath, large lot, lots of shrubs, house covered with aluminum siding. Could be used as residence and store or beauty parlor.
Price only $9500.00

(2) Workingmans home of 5 rooms and bath and good lot. Close to stores and shops. Worth the asking price of only $6500.00.

(3) New modern home all on one floor. It has a nice kitchen, utility room, dining room, living room with fireplace, family room, 3 nice bed-rooms and tiled bath. Attached car-port. Good location and priced to sell at $17,500.00.

(4) Another new modern bungalow having a large living-room, nice kitchen and utility room, 3 bed-rooms and tiled bath. Very nice lot. Priced today for $11,950.00 and worth the money.

(5) Good home close to St. Pauls School. Nice living room with fire-place, dining room, modern kitchen, 3 bedrooms and bath, large clothes closets, good lot and 2 car garage.
For quick sale we are only asking $11,800.00.

We have these and many other homes in which financing — (F. H. A. or G. I. or Conventional) may be arranged.

C. D. GOW
REALTOR
C. R. Swartz, Salesman
1158 E. State Street, Salem, O.
Phone ED 7-6151.

Opportunity knocks
every day
In The News Want Ads!

REAL ESTATE FOR SALE

24 CITY PROPERTY

We have a nice Selection of homes at all prices.
Contact
WARREN W BROWN
Broker—417 East State Street
Phone ED 2-5511; Res. ED 7-6465
James W. Herron, Salesman
Phone ED 7-3518

NEW RANCH HOMES
Phone ED 2-5070
Adam Simick — Builder

HOME
For sale
1699 Southeast Blvd.
3 bedrooms, storage building in back with screened in patio. Built in dishwasher and gas dryer included. Very easy FHA financing.
$14,000
Phone ED 7-8394.

Buy or Selling Real Estate
See
J. V. FISHER AGENCY, REALTORS

New 3 Bedroom Ranch
Birch trim throughout. Attached garage. F.H.A. financing. Zilavy Construction Co. Phone ED 7-6553 or ED 7-6548.

3 BEDROOM
brick house. N. Lincoln near new High School. New gas furnace. Will take anything on trade. Immediate possession. Phone ED 2-5135 or ED 2-5711.

For Sale Land Contract
On Salem Property
$3660 due, interest 6%
Will discount.
Write Salem News Box V-5

Complete A-1 Service
Alterations, repair, reweaving and dry cleaning. Reasonable price. "SAVE" on tailor made clothes. Closed Wed. afternoons, UGO PUCCI, TAILORING
Corner Columbia & S. Broadway
ED 7-3035.

25 SUBURBAN PROPERTY

SUBURBAN
Nearly new one floor plan home. One acre, maple trees, two car cemented garage, and drive. Garden, 1½ baths, 24 ft. living room, fireplace, three bedrooms, all hardwood floors, automatic heat, and many other outstanding features, shown by appointment. Under cost.
$19,500

NORTH OF DAMASCUS
Seven room modern home, three acres, new garage, excellent family property at
$12,500

SEEVAKEEN COUNTRY CLUB
Summer cottage, fully furnished. Bedrooms, living room, kitchen and bath. For quick sale
$3,000
YES, ONLY THREE THOUSAND DOLLARS.

R. K. STAMP REALTOR
Dial AC. 2-2032
Office, Route 9 near Salem.

26 OUT-OF-TOWN PROPERTY

WHY PAY RENT
You can buy this 6 room country home with a small down payment. Electric pump and water heater, large basement and coal furnace. 3 miles south of Lisbon $4,000. Phone Lisbon HA 4-3641.

24 CITY PROPERTY

Regretfully We Must Sell
BRICK HOME
Ideally situated, large living room, dining room and kitchen with built-in upholstered breakfast seat. 3 bedrooms and bath second floor. Third floor finished in pine, suitable for bedroom or den. G. E. stove and dish washer - disposal units. Carpeted living room, dining room, stairs and 2nd floor hall. 3 rooms newly decorated. L. R. drapes, storm windows and screens. Gas heat, large fenced-in backyard with brick fireplace and garage. Two blocks from McKinley School.
THIS WILL MAKE SOME FAMILY A LOVELY HOME.
Price $19,000
J. W. HOLZWARTH
1464 Cleveland St.
Please Call ED 2-4759 For Appointment
Immediate Occupancy

NOT ENOUGH ROOM IN YOUR HOUSE

Families do grow and for full and healthful enjoyment, and family life, more room becomes needed. It's not as difficult to get that larger house as you may think. The surest way to find out is to call us today on one of our four bedroom homes.

GILT EDGE SECURITY ALL AROUND YOU HERE
So don't delay, call us on one of our country lots today.

BARGAINS HUNTERS: Just A Moment Please!
We suggest you take a few moments and investigate this one. 4 rooms and bath, full basement, new furnace. Lot 55 x 170.
PRICE—$4,300

Mounts Realty
GEORGE AND MARGARET MOUNTS — BETTY ZAHRNDT
286 E. State St. ED 7-9322

Television and Radio Program Listings

(Erroneous listings, if any, are due to last-minute changes by stations)

Radio

TUESDAY NIGHT

KYW 1100 National	WHBC 1480 American	WKBN 570 Columbia	WHK 1420 Mutual
5:00 News	Homeward	News, Hartline	Bill Gordon
5:15 Hopkins	Homeward	Don Hartline	Bill Gordon
5:30 Hopkins	Homeward	Don Hartline	Bill Gordon
5:45 Hopkins	Weather, Boone	Don Hartline	News, Coleman
6:00 Manning	News	News	News
6:15 Hopkins	Sports	Sports	Strikes, Charles
6:30 Hopkins	Cavalcade	Sunset Time	Bruce Charles
6:45 Hopkins	Cavalcade	Lowell Thomas	3 Star Extra
7:00 Hopkins	Fulton Lewis	Sports, Amos 'n-	News, Weather
7:15 Hopkins	Radio J.A.	Amos 'n Andy	Wall St., Coleman
7:30 Hopkins	Radio J.A.	Answer Please	World News
7:45 Hopkins	Ed Morgan News	Edw. R. Murrow	Life and World
8:00 Program PM	Daly, Harvey	Robert Q. Lewis	Gildersleeve
8:15 Program PM	Here's To Vets	Robert Q. Lewis	Gildersleeve
8:30 News, Progr.	Music	News, Draper	Night Line
8:45 Program PM	Music	Rusty Draper	Night Line
9:00 Program PM	Hour of Sterling	News, World	Night Line
9:15 Program PM	Hour of Sterling	World Tonight	Night Line
9:30 News, Progr.	Hour of Sterling	Last Word	Ringwall
9:45 Program PM	Hour of Sterling	Last Word	Ringwall
10:00 Dick Reynolds	Vandercook, Sw't	News, 570	News, Brown
10:15 Dick Reynolds	Sweet & Swing	570 Show	Tom Brown
10:30 News	Sweet & Swing	570 Show	Tom Brown
10:45 News	Sweet & Swing	570 Show	Tom Brown
11:00 News	News	News	Tom Brown
11:15 Dick Reynolds	Sports, Disc.	Sports	Tom Brown
11:30 News	Disc Den	Idora Presents	Tom Brown
11:45 News	Disc Den	Idora Presents	Tom Brown
12:00 Johnny Bell	Disc Den	News	Tom Brown

WEDNESDAY NIGHT

KYW 1100 National	WHBC 1480 American	WKBN 570 Columbia	WHK 1420 Mutual
5:00 News	Homeward	News, Hartline	Bill Gordon
5:15 Hopkins	Homeward	Don Hartline	Bill Gordon
5:30 News	Sports	Don Hartline	Bill Gordon
5:45 Hopkins	Weather, Welk	Don Hartline	3 Star Extra
6:00 News	News	News	News
6:15 Hopkins	Sports	Let's' Talk	Strikes, Charles
6:30 Hopkins	Cavalcade	Sunset Time	Dan Smoot
6:45 Hopkins	Cavalcade	Lowell Thomas	3 Star Extra
7:00 Hopkins	Fulton Lewis	Amos 'n Andy	News, Weather
7:15 Hopkins	Showtime	Amos 'n Andy	Wall St., Coleman
7:30 News	Showtime	Answer Please	World News
7:45 Hopkins	Ed Morgan News	Edw. R. Murrow	Life & World
8:00 Program PM	Daly, Harvey	Robert Q. Lewis	People Funny
8:15 Program PM	Navy Band	Robert Q. Lewis	People are Funny
8:30 News, Progr.	Music	News, Draper	People are Funny
8:45 Program PM	Music	Rusty Draper	Night Line
9:00 Program PM	Hour of Sterling	News, World	Night Line
9:15 Program PM	Hour of Sterling	World, News	Night Line
9:30 Program PM	Hour of Sterling	Leading Question	Night Line
9:45 Program PM	Hour of Sterling	Leading Question	Ringwall
10:00 Dick Reynolds	Vandercook	News, 570	News, Brown
10:15 Dick Reynolds	Sweet & Swing	570 Show	Tom Brown
10:30 News	Sweet & Swing	City Council	Tom Brown
10:45 News	Sweet & Swing	City Council	Tom Brown
11:00 News	News	News	Tom Brown
11:15 Dick Reynolds	Sports	Sports	Tom Brown
11:30 News	Disk Den	Idora Presents	Tom Brown
11:45 News	Disk Den	Idora Presents	Tom Brown
12:00 Johnny Bell	Disk Den	News	Tom Brown

Television

TUESDAY NIGHT

WSTV-TV—Channel 9
6:00 Zorro
6:30 Sports
6:45 Douglas Edwards
7:00 Pat Boone
7:30 Name that Tune
8:00 Adams & Eve
8:30 Playhouse
9:00 To Tell The Truth
9:30 Death Valley
10:00 $64,000 Question
10:30 Stories of Cent.
11:00 Newsbeat
11:15 Scan the Weather
11:20 First Run Theater
12:30 News, Sports

WJW—Channel 8
6:00 Amos 'N' Andy
6:30 City Camera
6:45 News
7:00 Highway Patrol
7:30 Name That Tune
8:00 Adam & Eve
8:30 Playhouse
9:00 To Tell
9:30 Red Skelton
10:00 $64,000 Question
10:30 Target
11:00 Reporter
11:10 Sports
11:15 Weather
11:20 Nite Owl Theater

KDKA—Channel 2
6:00 Kingdom of Sea
6:30 Waterfront
7:00 News
7:10 Weather
7:15 News
7:30 Name That Tune
8:00 Phil Silvers
8:30 O'Henry
9:00 Studio 57
9:30 Red Skelton
10:00 $64,000 Question
10:30 Frontier
11:00 News Tonight
11:15 Gateway Studio
12:55 Weather
1:00 Final Edition
1:10 Theatre
2:20 Sermonette

WKBN—Channel 27
6:00 Little Margie
6:30 News
6:40 Sports
6:45 News
7:00 Heart of City
7:30 Name That Tune
8:00 Adams & Eve
8:30 San Fran. Beat
9:00 To Tell
9:30 Highway Patrol
10:00 $64,000 Question
10:30 Studio
11:00 Warren Guthrie
11:10 Local Ed. News
11:16 Playhouse 27

KYW—Channel 3
6:00 Adventure
6:55 Home Edition
7:00 Adventure
8:00 The Investigator
9:00 McGraw
9:30 State Trooper
10:00 Californians
10:30 Honeymooners
11:00 News
11:10 Weather
11:15 Sports
11:20 Best of Hollywood
1:00 News

WEWS—Channel 5
6:00 Dinner Theater
6:30 Dorothy Fuldheim
6:45 News
6:55 Weather
7:00 Kit Carson
7:30 Cheyenne
8:30 Wyatt Earp
9:00 Broken Arrow
9:30 Pantomine Quiz
10:00 West Point
10:30 Code 3
11:00 News
11:15 Jack Paar
1:00 News

WEDNESDAY DAYLIGHT

WJW—Channel 8
8:00 Capt. Kangaroo
8:45 Mr. Banjo
9:25 Susie
9:55 Morning Edition
10:00 Garry Moore
10:30 Topper
11:00 Arthur Godfrey
11:30 Dotto
12:00 Love of Life
12:30 Search
12:45 Guiding Light
1:00 Star Matinee
2:30 House Party
3:00 Big Payoff
3:30 Verdict
4:00 Brighter Day
4:15 Secret Storm
4:30 Edge of Night
5:00 World Turns
5:45 Beat the Clock

WSTV-TV—Channel 9
7:00 Morning Show
8:00 Capt. Kangaroo
8:45 News
9:00 Morning Movie
10:00 Garry Moore
10:30 How do you rate?
11:00 Arthur Godfrey
11:30 Dotto
12:00 Love of Life
12:30 Mid-Day Movie
1:30 As the World Turns
2:00 Beat the Clock
2:30 House Party
3:00 Big Payoff
3:30 Verdict is Yours
4:00 Sunshine Boys
4:15 Secret Storm
4:30 Edge of Night
5:00 Wild Bill Hickok
5:30 Mickey Mouse

KDKA—Channel 2
6:55 Sermonette
7:00 Pittsburgh
8:00 Capt. Kangaroo
8:45 Josie's Storyland
9:25 My Little Margie
9:50 Headlines
10:00 Garry Moore
10:30 Sound Stage
11:00 Arthur Godfrey
11:30 Dotto
12:00 News
12:15 Florence Manson
12:30 Search for Tomor.
12:45 Guiding Light
1:00 Movie
2:20 Pat Kiely
2:30 House Party
3:00 Big Payoff
3:30 Verdict Is Yours
4:00 Brighter Day
4:15 Secret Storm
4:30 Big Adventure

KYW—Channel 3
7:00 Today
7:25 Today in Cleve.
9:00 Cash On Line
10:25 Window
10:30 Treasure Hunt
11:00 Price is Right
11:30 Truth Or
12:00 Tic Tac Dough
12:30 Could Be You
1:00 Playhouse
2:45 News
3:00 Matinee
4:00 Queen for a Day
4:45 Modern Romances
5:00 Comedy
5:30 Popeye

WEWS—Channel 5
8:25 News
8:30 Red Riley
9:00 Romper Room
9:30 Paige Palmer
10:30 Beulah
11:00 Stu Erwin
11:30 Cross-Current
12:00 News
12:05 Noon Show
1:00 One O'Clock Club
2:00 Miss Brooks
2:30 Margie
3:00 Am. Bandstand
3:30 Trust Your Wife
4:00 Am. Bandstand
5:00 Wild Bill
5:30 Mickey Mouse

WKBN—Channel 27
8:00 Capt. Kangraoo
8:45 News
9:00 Capt. Kangaroo
9:45 News
10:00 Garry Moore
10:30 Arthur oGdfrey
11:30 Dotto
12:00 Love of Life
1:45 Esther Sontag
12:30 Matinee
2:00 Beat the Clock
2:30 House Party
3:00 Big Payoff
3:00 Verdict
4:00 Cartoon Classics
4:15 Secret Storm
4:30 Serial Theater
5:15 Maj. Bleep

WEDNESDAY NIGHT

KDKA—Channel 2
6:00 Annie Oakley
6:30 Superman
7:00 News
7:10 Weather
7:15 News
7:30 Highway Patrol
8:00 Leave To Beaver
8:30 Big Record
9:00 The Millionaire
9:30 I've Got A Secret
10:00 High Adventure
11:00 News Tonight
11:15 Gateway Studio
12:55 Weather
1:00 Final Edition
1:10 Theatre
2:20 Sermonette

WJW—Channel 8
6:00 Amos 'N' Andy
6:30 City Camera
6:45 News
7:00 S. Francisco Bea
7:30 Sing Along
8:00 Leave it to Beaver
8:30 Big Record
9:00 Millionarie
9:30 I've Got A Secret
10:00 U. S. Steel
11:00 Reporter
11:10 Sports
11:15 Weather
11:20 Thea. Renown

WSTV-TV—Channel 9
6:00 Looney Tunes
6:30 Sports
6:45 Douglas Edwards
7:00 Sugarfoot
8:00 26 Men
8:30 Big Record
9:00 Baseball
11:00 Newsbeat
11:15 Weather
11:20 First Run Movie
12:20 News, Sports

WKBN—Channel 27
6:00 Little Margie
6:30 News
6:40 Sports
6:45 News
7:00 Dr. Hudson
7:30 I Love Lucy
8:00 Leave It
8:30 Big Record
9:00 Millionaire
9:30 I've Got Secret
10:00 U. S. Steel
11:00 Warren Gutherie
11:10 Local Ed. News
11:15 Playhouse 27

WEWS—Channel 5
6:00 Dinner Theatre
6:30 Dorothy Fuldheim
6:45 News
6:55 Weather
7:00 Mayor
7:30 Disneyland
8:30 Tombstone Terri.
9:00 Ozzie and Harriet
9:30 Scotland Yard
10:00 Fights
10:45 Sports Digest
11:00 News
11:15 Jack Paar
1:00 News

KYW—Channel 3
6:00 Adventure
6:55 Home Edition
7:00 Sheriff of Cochise
7:30 Wagon Train
8:30 Father Knows
9:00 Theater
10:00 This is Your Life
10:30 Union Pacific
11:00 News
11:10 Weather
11:15 Sports
11:20 Best of Hollywood
1:00 News

Want Ads Are Star Salesmen

ENJOY AN OUTDOOR MOVIE TONIGHT AT THE
PARK AUTO THEATRE
Route 62 — West of Salem
NOW OPEN AT 8:00 P. M.
• NOW SHOWING •
MON. THRU WED., JUNE 2nd - 4th

ALAN LADD
ALSO STARRING
DIANNE FOSTER · WILLIAM BENDIX
KEENAN WYNN · JAMES WHITMORE
EFREM ZIMBALIST, Jr.

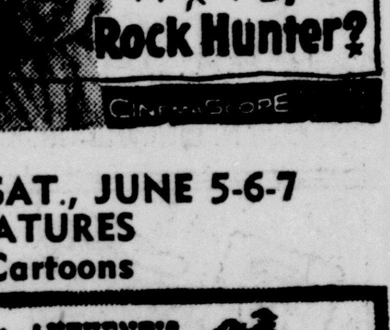

THURS., FRI. and SAT., JUNE 5-6-7
3 BIG FEATURES
2 Color Cartoons

COLUMBIA PICTURES presents
COWBOY
starring
GLENN FORD JACK LEMMON
and
ANNA KASHFI · BRIAN DONLEVY

WALT DISNEY'S First true-life Fantasy
Perri
TECHNICOLOR
3rd Late Feature
THE MAN WHO TURNED TO STONE
Come Early, Show Star s 9:00 P. M.

DANCING TONIGHT and SATURDAY
DICK RICHARDS AND HIS ORCHESTRA
MEYERS LAKE PARK
FISHING · SWIMMING
BEAUTIFUL MOONLIGHT GARDENS

Need Vacation Cash? Sell Don't Needs With A News Want Ad Dial ED. 2-4601

REAL ESTATE FOR SALE

26 OUT-OF-TOWN PROPERTY

FOR A NICE HOME OR FARM See Burbick Realty, Columbiana, O. Phone IV 2-2573.

LOCATED IN COLUMBIANA VILLAGE

Seven room home with breezeway and attached garage. Living room, dining room, kitchen, and large family room with wood burning fireplace, walls of knotty pine downstairs. 3 bedrooms and bath upstairs. Large attic for storage space, good dry cellar, gas fired furnace. Storm windows and screens Lot 120 x 200 with picnic spot under large trees. Lot well shrubbed.

Owner must move into larger home.

Priced at $11,000

Phone Columbiana IV 2-2343

27 COTTAGES FOR SALE

LAKE FRONT cottage, Guilford Lake spillway. 30x30 upstairs, also extra lots $1,000 down, $50 month. HY 9-7717. 1225 North Main, North Canton.

28 FARMS

IN LEETONIA
NOW OPEN
FOR INSPECTION

New 3 bedroom homes in new development located at W. Main St. Extension. For appointment call Dominic Dattillio. Leetonia HA 7-6314.

Looking for a home or farm? See R. K. Stamp, Realtor. New Garden Rd. Ph. AC 2-2032

31 LOTS, TRACTS, ACREAGE

1.5 ACRE LOT, boarding Berlin Reservoir on Rt. 14. 800 Ft. to water. 243 N. Lincoln. ED 7-6280.

LARGE LOTS—100x225 Nice Residential Area. ED 7-8170.

32 REAL ESTATE WANTED

WE HAVE buyers for two, three and four bedroom homes List your property with "CHET" KRIDLER 267 East State Street Dial ED 2-4115

RAY J. MILLER & SON
Thirty-three years of know how in selling real estate should influence you in listing or buying through us. Columbiana, O. 216 Court. IV 2-4645

Want Ads get results every day. Read 'em for profit. Use 'em for results.

WE ARE SELLING! Other Peoples Homes WE CAN SELL YOURS TOO!
For Quick Satisfactory — RESULTS Call Carl Capel, Broker, ED 7-7341 or Harold Smith Salesman, ED 7-6244 "In real estate it's results that count"

WANTED TO BUY a small 4 room home in vicinity of Salem. Priced $4,000 to $5,000. Write Box V8, Salem News.

FINANCIAL

36 COLLECTION SERVICE

WE COLLECT
Refer your credit problems to us. All types of delinquent accounts. MUTUAL DISCOUNT Dial ED 7-3469.

37 INSURANCE

Clyde Williams
INSURANCE
Hospitalization
Fire, auto, life, polio insurance. Res ED 7-6609—Off. Ph. ED 2-5155.

INSURANCE CHECK WITH REYNARD ED 7-8701.

Art Brian
GENERAL INSURANCE 541 EAST STATE STREET EDGEWOOD 7-3719

39 DRY CLEANING

PROMPT PICKUP AND DELIVERY WARK'S DRY CLEANING South Broadway. Dial ED 2-4777.

BUSINESS NOTICES

40 HOUSEHOLD SERVICES

Venetian Blind Laundry
24-hour service, taping, recording. Custom made blinds sold. Free delivery. Estimates. Phone ED 7-3271.

I LIKE TO CLEAN COTTON CARPETS
Also wool, nylon or mixed. Or do it yourself with our equipment and material, and save more. Triem's Carpet Cleaning Service. Phone ED 7-7778.

Nedelka Cleaning Serv.
Rugs and furniture cleaned by Karpet Kare method. Wall Cleaning. Dial ED 7-6871.

41 BUSINESS SERVICES

Home Cleaning Service
Dial ED 7-3110 or ED 7-6460.

GURLEA Sand & Gravel
Best grade sand and gravel at all times. Egypt Rd. Dial ED 7-7559.

Chain Saw Service
Reasonable — Phone ED 7-7324

SHOW SANITATION! We pump and clean anything day or night. Service guaranteed. Lisensed operator. Reasonable rates. E Liverpool FU 5-8886.

Mason & Carpenter
work. Contract or hourly rates. Phone ED 7-3794.

Bulldozing
Fill Dirt, Top Soil. Ed Dunn — ED 2-4534.

Red Dog For Driveways
$1.25 per ton. Ed Dunn — ED 2-4534.

BACK HOE WORK, Footers, Drains, Septic tank installation, cellars dug. SPACK BROTHERS, ED 7-3627.

SALEM SEPTIC TANK
CEMENT TANKS
CLEANING SERVICE
COMPLETE INSTALLATION
EXCAVATING AND BULLDOZING
ELDRED WEBER
Newgarden Rd. Dial ED 2-4363.

FLOOR SANDING AND FINISHING J. E. HENDERSON AND SON. DIAL ED 7-6086 OR ED 2-5729.

Diehl's Mower Service
686 Franklin. ED 7-6641.

Water Well Drilling
KENDALL INGRAM—ED 7-7728

ROUSE ELECTRIC
Electrical Contracting
Electromode Home Heating Systems
HOME INSULATIING
For more comfortable living conditions, let us insulate your house with K24, cellulose fiber insulation. Keeps your home cooler in summer, warmer in winter. Ph. Sebring 8-2738. Free estimates.

BACK HOE WORK
Septic Tank Installation, Footers, Drains, Cellars dug, and small Grading. Free Estimates. GEHO AND KELLY Phones ED 2-5984 - ED 2-5575

FILL DIRT
Top Soil, Slag, Limestone
CAMPF'S SERVICE CO.
Phone ED 2-4897.

CARPENTER WORK AND CABINET making, Plastering & Masonry. Ph. Hanoverton CA 3-1533.

BACK HOE work, septic tank installation, footers, spouting, drains, ditching. Wurster. Leetonia HA 7-6259.

FLOOR SANDING by John Martin. Phone Lisbon Harrison 4-5194 collect.

Sewers Cleaned
Electro Roto Rooter
RALPH COLE
Free Estimates. Written Guarantee. 476 Sharp Street. Dial ED 7-7880.

1959 CALENDARS
Business Cards—Book Matches Phone ED 7-8012

Art Jones Contractor
New homes, remodeling ED 2-4963.

PLASTERING
and Repair work. Ph. ED 7-7457.

41-A ELECTRICAL SERVICE

Electric Contracting
Appliance Repairs
FRANCIS (HUCK) HELMAN
488 S. Union ED 7-3894

47 PAINTING—PAPERHANGING

PAPERHANGING — Also will clean paper. Reasonable rates. Phone ED 7-8492.

Painting & Decorating Interior-Exterior. "Special Spring Rates" on all inside work. Free estimates on all work. Phone ED 7-9390.

Want Ads get results every day. Read 'em for profit. Use 'em for results.

68 FLOWERS, PLANTS, SEEDS 68 FLOWERS, PLANTS, SEEDS

VEGETABLE PLANTS
ANNUAL PLANTS PERENNIAL PLANTS
NOW'S THE TIME TO WEED AND FEED YOUR LAWN!
We have the new 1 shot crab grass and broadleaf weed killer!
VAUGHAN'S K. O.
A Complete Line Of
GARDEN SUPPLIES — KAPCO FERTILIZERS
INSECTICIDES — WEED KILLERS
GILBERT'S GARDEN CENTER
Damascus Rd. Salem

61 HOUSEHOLD GOODS 61 HOUSEHOLD GOODS

— WANTED —
RESPONSIBLE PARTIES TO TAKE OVER PAYMENTS ON UNCLAIMED LAY A WAY FURNITURE
NO MONE DOWN! 2 FULL YEARS TO PAY

3 Pc. Limed Oak Bedroom Suite, Balance Due	$ 93.16
2 Pc. Living Room Suite, Balance Due	$ 77.88
5 Pc. Dinette Set, Balance Due	$ 33.13
Innerspring Mattress, Balance Due	$ 27.66
Full Size Deluxe Gas Range, Balance Due	$ 88.21
9 Pc. Pearl Grey Bedroom Suite, Balance Due (with mattress and spring.)	$147.77
Vibrator Contour Chair, Balance Due	$ 48.54
9 x 12 All Wool Rug, Balance Due	$54.33
3 Complete Room of Furniture Including Brand New Stove and Refrigerator, Balance Due	$476.84

DISCOUNT FURNITURE
116 N. Market St. Lisbon, Ohio
Open Every Night Until 9 P. M. Except Wednesday.

BUSINESS NOTICES

42 LANDSCAPING—GARDENING

CABBAGE AND TOMATO plants for sale. C. G. Bennington. 989 Liberty Street.

PEAT HUMUS
SPECIAL
A Soil Tonic, Weed Free
1 Bu. 75c, Three Bu. $1.95
1¼ Bu., Treated Bags 97c
Quanity Prices On Request.
Roy Lodge, Ph. ED 7-6178.
856 N. Hawley Ext. off E. 9th.

PEAT HUMUS
By yard or bu. Call after 4 p.m. 141 W. 8th or ED 7-6867.

LIPTAK EXCAVATING
Backhoe Dozer
Hi Lift Dump Truck
Fill dirt driveway base
YOU NAME IT—WE DO IT.
JUST CALL
ED 2-5135 or 2-5711

ZEIGLER TREE SERVICE all types of tree work. Efficient, safe, insured. Rt. 3, Salem. ED 7-9091

48 PLUMBING—HEATING

HOMART
AUTOMATIC FORCED AIR
GAS FURNACE
100,000 BTU Input
$199.95
Complete with blower, filter, plenum chambers, Honeywell thermostat, fan and limit control.
FREE ENGINEERING SERVICE and ESTIMATES
CALL ED 7-3455
OR SEE OUR DISPLAY
SEARS IN SALEM

STEWART HEATING
Damascus Road. Dial ED 7-6274.

HEATING
GAS—OIL—COAL
ROOFING AND SPOUTING
W. E. MOUNTS CO.
359 North Lundy. Dial ED 2-5686

Salem-Williamson
HEATING
Furnaces — Air Conditioning
Spouting
CHESTER PING, Factory Eng.
Dial ED 2-5102.

R. Coffee Heating Co.
PHONE ED 2-4859 OR AC 2-2307.

52 RUBBISH, ASHES HAULED

LIGHT HAULING
Ashes, cans, trash
Call ED 7-3277

MERCHANDISE

55 BUILDING SUPPLIES

Aluminum Storm Doors
& Windows. Jalousies, doors and windows. Free estimates. W. J. Hilliard. ED 7-3667.

Damascus Lumber Co.
For all building needs. JE 7-2651

Rust-Oleum Paint
Steel Supplies
Reliable Welding Shop
Benton Road. ED 7-6344.

61 HOUSEHOLD GOODS

THE BEST BUYS IN NEW OR GOOD USED FURNITURE IS WAITING FOR YOU IN MINERVA AT ZEPERNICK FURNITURE CO. WE ARE NOT TALLKING THROUGH OUR HAT WHEN WE SAY THERE IS A BIG DIFFERENCE IN FURNITURE PRICES, ALL AS RESULT OF THE QUALITY? IF YOU ARE WILLING TO SACRIFICE THIS WORD, AND ARE WILLING TO BUY EVERY OTHER YEAR BECAUSE YOUR FURNITURE IS WORN OUT, OR BROKEN DOWN? THEN PRICE IS IMPORTANT TO YOU. IF YOU WILL LOOK AROUND, AND SEE WHAT YOUR MONEY WILL BUY FOR YOU IN MINERVA AT ZEPERNICK'S? WE THINK YOU WILL LIKE BOTH THE PRICE AND THE QUALITY. TRADE YOUR OLD FOR NEW AT ZEPERNICK'S 107 E. HIGH. FREE DELIVERY.

APEX WASHER 3 years old. Good condition $25.00. Phone Columbiana IV 2-4075.

BENDIX DUOMATIC
Washer-Dryer, only 2 yrs. old. Reason for selling — low water pressure. Call ED 7-3151.

KIRBY SWEEPER
Sales and Service
New and used sweepers for sale. We Service All Makes. Call Columbiana IV 2-4090.

REPOSSESSED Singer cabinet model sewing machine. Excellent condition. Full balance left to pay, only $66. Terms of $6 per month. Phone ED 7-9294.

REFRIGERATOR
Westinghouse. Good running condition. Reasonable. Inquire 259 W. Wilson. Phone ED 7-9301.

GAS RANGE
Nice as new, half price. Phone ED 2-5667 early morning or in evening.

LIVING ROOM
FURNITURE REBUILT
and covered. New furniture custom built. Cushions restuffed Naugahyde for kitchen chairs.
Sprankle Upholstery
Columbiana-Salem Rd. IV 2-3604.

WEST END FURNITURE FOR THE LOWEST PRICES — EASIEST TERMS IN TOWN. WEST END FURNITURE.

AXMINSTER RUG
9x12. Floral Pattern with Air Foam Padding. 1305 S. Lincoln

USED FURNITURE BARBER'S, 1 to 9 P.M. WILL TRADE OR BUY 243 W. 2ND — PHONE ED 2-5952

TAKE OVER payments of $6 per month on Singer sewing machine. Like new condition. Full balance due only $46. Phone ED 7-9294.

Uncalled For Layaway Furniture
Take Over Payments For Balance Due.
No Money Down,
Take 2 Years To Pay.
Open Every Day Except Wed. Till 9.
Discount Furniture
116 Market St., Lisbon, Ohio.

SINGER SALE — Now only $17.50 plus free button-hole maker. Electric portables. 5 yr. guarantee. $1 down plus a $1.25 per week. Free home demonstration. Phone ED 7-9294 — Now!

ELECTROLUX SALE — Only $14.50 complete with all attachments. Full 1 year guarantee. Phone ED 7-9294 for free home trial. Rebuilt by American Appliance.

REFRIGERATOR
Westinghouse used only one year. Like new. Inquire Harry Koons MC 24, Salem Heights.

Small, but, Oh my! You can find big Bargains in the News Want Ads

CARNIVAL By Turner

"I set him up with home-cooked meals, feinted him with a few veiled hints, and scored a kayo with a blue strapless formal!"

MERCHANDISE

61 HOUSEHOLD GOODS

REBUILT SWEEPERS
GUARANTEED
Complete parts and service on all makes. Paper bags, belts, brushes etc. Pickup service. Ph. ED 7-9007.

62 WEARING APPAREL

FOR SALE
lovely coat, size 16, like new, $24. Ph. Hanoverton CA 3-3133.

KNAPP SHOES For men and women. Curtis O'Donnell, RD 2, Salem. AC 2-2847.

ZIEGLER SHOE STORE
Hanoverton. Shoe repair, Lee's work clothes. Open till 8 p.m.

62-A RADIO—TELEVISION

CLEARANCE SALE
TELEVISION
Consoles — Table Models — Portables. Nationally Advertised. All Prices Slashed. Free Home Trial Call ED 7-6517
Dave — Wheel & Deals
DAVE'S APPLIANCE
405 E. State St.

GRADUATION SPECIAL
Photo-Flash Camera Outfit, complete (9 Piece) for
99c
With Purchase Of Zenith Portable Radio
CRAIG RADIO & T. V.
1055 N. Ellsworth

T.V. SPECIAL
Reg. $9.95 Lazy X Antenna $6.95
VHF Lead in Wire
Radio — Batteries
T. V. and Radio Tubes
Reg. 4.95 Car Vibrators $2.95
Bring Your Radio and T. V. in—Save Money
We repair all makes of T. V.'s
DAVE'S
405 E. State Phone ED 7-6517

TROUBLE
Is our only business. Bring your TV. troubles to Krauss Radio & TV. 906 Morris St., Phone ED 2-5229.

SPECIAL PRICES
On
HOTPOINT TV SETS
Service on All Makes of all TV sets.
RONALD'S RADIO & T. V.
Open 9 A. M. to 8 P. M.
Damascus Rd. — ED 2-5527

Humphrey Radio & T. V.
Philco TV. Phone AC 2-2106.

CORNIE'S TV and Appliance Sales and Service — 1585 South Lincoln. Dial ED 7-6588.

63 MUSICAL INSTRUMENTS

PIANO TUNING
and rebuilding. Call 2-4292.

FOR SALE — Piano Accordion 50% off. Accordion music amplifiers. Joe Bernard, 106 Main St., Leetonia.

SPINET PIANOS & organs. New 88 note piano $450. Console pianos $525. Save $320. Low down payment. Jerry Renkenberger, 893 N. Howard, ED 7-7634.

64 COAL FOR SALE

COAL — FIREWOOD. Also take down trees. Ernest Dillon. RD 5, Lisbon. HA 4-7053.

COAL. Ohio Superior low ash, lump $9.25, egg $8.40, stoker $7.90, R.M. $7.50. 3-10 ton loads. Nelm's lump $12.50. Galbreath, Sebring 8-6628.

Coal—Slag—Limestone
BERGHOLZ AND LOCAL COAL ELDRED WEBER. DIAL ED 2-4363.

COAL — Bergholz and local, slag, limestone, top soil, fill dirt. Call refund. Russell Smith, 726 Columbia, Leetonia. Phone HA 7-6188.

65 PUBLIC SALE

HOUSE CLEANING?
Call Fairview Auction and turn your odds & ends into cash. We can sell anything. Sale every Sat. night. Charles F. Gilbert, Auctioneer & Manager. Phone ED 7-8981.

67 FARM MACHINERY

FOR SALE—1 electric milk separator $100, 1 Dac Case tractor with double plow and cultivators $750, 1 2-section tooth harrow $5, 1 Case disc $165, 1 hay loader $100, 1 corn drill $65, 1 steel constructed hay wagon $85, 1 corn sheller $8, 1 Case mowing machine $65, 1 hay tetter $18, 1 manure spreader $125, quart fruit jars 35c per dozen, baled straw 50c. Phone Canfield LE 3-4900.

PLACE TO BUY YOUR NEW AND USED
International Harvester Machinery
SALONA SUPPLY
423 West Pershing ED 7-3660

Ford Tractors, Sherman Backhoes, Wagon Loaders, Plows, Discs.
Canfield Tractor Sales Co.
1 mi. east of Canfield. LE 3-4246

MERCHANDISE

67 FARM MACHINERY

Farm Tire Service
BOONE TIRE SERVICE. ED 2-5576

NEW IDEA HAY-RAKE
In good condition
$100
Call Damascus JE 7-3145.

68 FLOWERS, PLANTS, SEEDS

HARDY LAVENDER-COLUMBINE LEE'S GREENHOUSE LEETONIA, OHIO.

DAY LILIES, Iris, Lythrum, Penstemon, Scabiosa, Rock plants. Helmans, 193 W. 8th St.

FLOWERS and vegetable plants. Joseph Kovich Jr., 3½ miles north on Benton Rd. Ph. 2-5033.

AZALEAS, Rhododendrons, potted roses, evergreens, peat moss, grass seed, lime and fertilizers. Complete nursery and landscape service. Wilm's Nursery, Depot Road. ED 7-3569.

PLANTS
Black & Red Raspberries at G. F. Kornbau's. ED 7-8632.

HOLMES BULK
Garden seed, vegetable plants, flower seeds, flower bulbs, grass seed. Fertilizer and insecticides. Salem's most complete garden supply store. Floding & Reynard, Corner State and Ellsworth.

69 FARM PRODUCE

HOLMES COUNTY SWISS CHEESE VALLEY VIEW FARM. Three miles north of Salem on Route 62 at 165.

FRESH DRESSED MEATS ALWAYS. ZEIGLER'S FARM MARKET LISBON ROAD. SALEM OHIO.

70 MISCELLANEOUS SALES

PORTABLE BATTERIES
Brand new stock just arrived, all sizes. Make
DAVE'S APPLIANCE
Your Battery Headquarters
405 E. State
Phone ED 7-6517.

ONE 8 BANK Burroughs electric adding machine, one 8 bank Clary cash register, one typewriter desk and chair. Phone ED 2-5058.

3 REEL gang mower. Cuts 72 inches, bargain. Also farm mowing machine adapted for tractor. Dunn Eden Lake, Rt. 45, 5 miles north of Salem. Phone ED 2-5728.

SALEM CLOTHING EXCHANGE
FURNITURE & HARDWARE
1019 Liberty Street. Dial ED 7-7106
10 a. m. to 8 p. m. Closed Wed. noon
Bathing suits & shorts, gas and electric refrigerators $15 & $25. Bunk beds, wading pool $5. Sand-box $6. Double window fans $18.95. 8" fans $6.95. New hip boots $10.95. New Coleman cook stove $13.95. Lanterns $15.50, Black & Decker electric drills $16.95 to $53.95. Army cots and pads, 22 cal. rifles and shells. New & used window screens. 9x12 & 9x15 Lino. $4.95 & $6.95. Porch gates $1.59 up. Rollaway beds, lawn mowers & lawn chairs We buy old coins, guns, antiques and household goods.

Riviera Lifetime Plastic Tile
29c sq. ft.
Cochran Magic Kote
Flat Wall Paint
$3.98 gal.
House Paint
$3.75 gal.
C. J. (IKE) LIPPIATT
Damascus Road
Open daily 9-5 except Wed., 9-12
Linoleum-Paint Super Mart

JANITOR SUPPLIES
Push brooms, mops, brooms, mop buckets—F100 Franklin 21 wax.
PORTAGE SUPPLY CO.
850 W. State St.

EXPERT
MOWER SERVICE
BY FACTORY TRAINED MECHANIC
See our selection of riding and walking mowers.
KORNBAU GARAGE
E. State St. ED 7-3250.

AWNINGS
Canvas, Aluminum Plastic.
HENRY AWNING CO.
Call ED 7-3461
Free Estimates
Salem Appliance & Furniture.

ROYAL TYPEWRITERS
Fithian Typewriter Sales
Sales, Service, Rent, Exchange
321 South Broadway. Dial ED 7-3611

A FRIEND to the end, is plastic type Glaxo, for asphalt tile floors. Ends waxing. Strouss'.

LAWNBOY MOWER
Two and Four Cycle Sales
Repair All Kinds
Diehl's Service Shop
¼ Mile East of Garfield on Garfield Road.

NEW AIR - CONDITIONER, never used. Will sell for half price. C. L. Wolford, 210 E. State.

PAINT—(All Kinds)
767 SOUTH ELLSWORTH. ED 7-3416
SALEM TOOL CO.

LOCUST POSTS—7 ft. long. Inquire Robert Johnson, Fairfield Rd. or Lisbon HA 4-7058.

KURTZ EXPERT TREE SERVICE TRIM—CABLE—REMOVE—SPRAY INSURED. CALL SEBRING 8-2376

MERCHANDISE

70 MISCELLANEOUS SALES

New & Used Cooper
mowers. We sharpen all makes. Lippiatt Saw & Mower Service. 1742 N. Ellsworth. Ph. ED 2-4118.

RADIO CONTROL HEADQUARTERS
V & F HOBBIES
Country Club Drive ED 7-9907.

Riding Mowers and Tractors
Simplicity mowers and tractors. Wheelhorse riding tractors and mowers. The Big Wheel Yazo Mower. All small engine & chain saw repairs.
Groner Sales & Service
Damascus Rd. ED 7-6985.

Rose Trellises, Arbors,
fences. Moved to country 7 miles south of Salem, 1 mile north of Newgarden on Mountz Rd., off Rt. 9. See sign at Corner. Call AC 2-2937.

71 WANTED TO BUY

SCRAP IRON, METAL AND JUNK CARS. Top dealer prices paid. Prompt pickup service. U. S. IRON and METAL CO. Corner of West Second and Howard. Dial ED 7-3390

Will Pay Up To $4.00 For Good Sound Casings. FIRESTONE STORE, SALEM

LIVESTOCK

75 HORSES, COWS, PIGS

GELDING PONY
Black and White $175. Call ED 7-3090.

60 PIGS
7 weeks old. Call Canfield LE 3-5770 after 5 p. m.

76 POULTRY, EGGS, SUPPLIES

DRESSED RABBITS Call ED 2-5349 or Leetonia HA 7-2952.

TURKEY HENS for sale. Oven dressed our specialty. W. D. Weingart and Son. Phone ED 2-4057.

ROASTING HENS—LIVE OR DRESSED SPRINGERS DELIVERY EVERY FRIDAY. G. F. KORNBAU, DIAL ED 7-8632.

77 DOGS, PETS, SUPPLIES

FREE PICKUP and delivery service. Leeward Kennels, Salem - Lisbon Road.

REGISTERED 2 year old female Collie dog. Reasonable. Phone North Georgetown LA 5-5821.

TRY THE NEW
WAYNE
KRUMETTES DOG FOOD AND RABBIT PELLETS
SALONA SUPPLY CO.
Dial ED 7-3745

AUTOMOTIVE

78 TRUCKS, TRACTORS

1953 CHEVY ½ TON PICKUP. In good condition. Call Columbiana IV 2-2774.

78-A BOATS, EQUIPMENT

12 FT. LUGAR RUNABOUT
10 H. P. Mercury Hurricane Sterling trailer, upholstered seats. Remote controls. Phone ED 2-4096.

JOHNSON MOTORS
New 1958 Line. 3 to 50 H. P.
Lyman and Aero Craft Boats
TeeNee Trailers.
The best in fishing tackle. We also have a selection of used boats and motors. Come in and see for yourself. Budget Plan.
Open Evenings til 9 p. m.
MILLER MARINE SUPPLY
IV 2-2546. ¼ mile east of Columbiana

NOW 60 H.P.
SCOTT ATWATER
on display with a full line of '58 motors and boats. Sampson 16-ft. cruiser, $795. Sterling trailers at Charlies. Paint & Varnish. A good selection of used motors and boats.
SCOTT ATWATER
Sales and Service
Rt. 14 N. W. of Salem, O., ED 7-3756.

EVINRUDE MOTORS 3 to 50 H. P. We Deal. Richardsons, E. Park, Columbiana

SILVER BOATS
and Sterling Trailers now at your dealer. Ed Cable, 141 W. 8th St. Salem, O.

79 MOTORCYCLES, BICYCLES

1952 MOTORCYCLE
Harley Davidson
In good condition.
Phone ED 2-4161

SALEM CYCLE SALES
153 South Ellsworth. Dial ED 2-5300

80 TRAILERS FOR SALE

SAVE $500 to $1000 on trailers. Snyders $50,000 Best Display. $5450 1958 45x10 $4995. 1225 North Main, North Canton.

51 HOUSE TRAILER Aluminum. 3 rooms and shower. 27 ft. long. Just right to park at lake. ED 7-3906—Lisbon HA 4-5622

TENTS
IN STOCK
PUP TENTS
7x7 Wall
7x9 Wall
8x10 Wall
STONES
121 E. State, Salem.

YOU CAN'T PROVE IT
"Unless You Come See"
That Prices — Down-Payment—Interest Financing — Service — Parts Selection of Mobile Homes—Are Better at Bateman's.
Bateman's Trailer Store
1500 E. State. Rt. 62, Alliance, Ohio

Palace House Trailer
53 model—2 bedroom, located 2 miles west of Lisbon on Rt. 172, just off Rt. 30 behind Y Motor Court. ED 7-3310.

HOUSE TRAILER PARTS
4 wheels & tires, only used to bring trailers from factory. Also springs and electric brakes. Inquire Harry Koons MC 24, Salem Heights.

MOBILE HOMES

550x10' wide Champion	$4500
46x10' wide	$4100
15' Pathfinder Traveler	$1550
27' Used	$1195

BAYLESS—Damascus JE 7-4651

81 AUTO SERVICE, REPAIRS

BROADWAY MOTORS
BODY AND FENDER REPAIR
GENERAL REPAIRS
764 South Broadway. Dial ED 2-5167

RECAPPNG
HOPPES TIRE SERVICE
116 W. State St. Dial ED 7-8793
ONE DAY SERVICE

FOR SALE, full house '48 Mercury engine, 296 cubic inch, Edelbrock Triple Carb. manifold. Phone ED 7-9638.

AUTOMOTIVE

81 AUTO SERVICE, REPAIRS

PORTABLE
RADIO BATTERIES
Beall Battery & Electric
788 E. Pershing ED 2-4526

WALT'S WELDING & BODY SHOP 1½ miles out Benton Road. Open evenings. Walter Bak.

WHITE ROSE SUPER SERVICE Junction of Rt. 42 & 173, Westville. 7c bonus on every dollars worth of gas.

Lubrication and Car Washings
Free Pickup and Delivery
Bixby's Sohio Service
ED 7-8591
Corner of 3rd and N. Lincoln

PACKARD SERVICE
Is Our Specialty
GRAY MOTOR SALES
Phone ED 7-6213

SPECIALIZING
BRAKES
CARBURETORS
IGNITION
KORNBAU GARAGE
East State Street, Dial ED 7-3250

W. C. Johnson & Son
Electric & gas mowers repaired. Generators & starter repair. 736 E. Pershing — ED 7-7436

BEAR ALIGNMENT
Front end and wheel blaancing. SMITH GARAGE, Inc. E. Third St.

TIRES ALL SIZES $6.95 Ohio Recapping, 1254 N. Ellsworth

KEKEL'S BODY SHOP
QUALITY WORK
Two miles out Newgarden Road. Dial Winona ACademy 2-2019.

82 USED CARS

1951 KAISER 4 DOOR QUAKER MOTOR SALES 1516 S. LINCOLN. ED 7-6903.

1954 BUICK Super convertible, very good paint and body. Excellent interior and good top. 4 new recaps. Power steering and brakes. Very low mileage. Call ED 2-1466 after 5 p. m.

1956 CHEVY station wagon $200 and take over payments. Inquire 591 N. Lincoln.

WARD ECKSTEIN MOTOR SALES DeSoto — Plymouth Dealer Benton Road, Salem, Ohio

LATE MODEL AUTO PARTS PENICK'S AUTO WRECKING One mile east of Salem on South Egypt Road Dial ED 7-3556.

A. J. LOUDON CO.
Open Evenings
Until 8 P.M.
Hanoverton, Ohio
Phone CA 3-1311.

Stratton Chevrolet
Routes 14 and 534
Phone Damascus JErome 7-3151.

KOCH MOTOR CO.
14-18 E. Park Ave. Columbiana

AL ALTOMARE MOTOR SALES 314 Walnut Street, Leetonia, Ohio. Phone Leetonia HA 7-6424.

McBRIDE
FORD SALES
Open 9 a.m. to 9 p.m. Mon. thru Friday; Saturday Till 5 P.M.
310 Columbia, Leetonia HA 7-2119.

McPhee Bros. Motors
Select Used Cars
55 Lisbon St., Canfield

'58 FORD V8 2 DR.
Fordomatic, radio, whitewalls, etc. No catches in 4500 miles.
$2175
Dial ED 7-7554 after 3:30.

PARKER CHEVROLET
"Where Service Comes First"
See Our Selection of OK Used Cars

FORD FAIRLANE
1955, 2 door, V8, standard shift. A-1 condition $895. ED 2-4891.

Safety Checked Used Cars

'54 JAGUAR XK 120 MODIFIED ROADSTER	$1795
'56 CHEVROLET BEL AIR HARDTOP	$1595
'55 CHEVROLET 2 DR. WAGON	$1395
'54 OLDS SUPER 88 SEDAN	$1095
'54 DODGE MEADOWBROOK SEDAN	$ 695
'53 OLDS 98 SEDAN	$ 695
'51 BUICK SPECIAL CONVERTIBLE	$ 245

SMITH GARAGE
INC.
The Oldest Plymouth Dealer In The U.S.A.
Corner Third and Vine
Open Wednesday and Friday Evenings.
EDgewood 7-3475

AUTOMOTIVE

82 USED CARS

1956 FORD
RANCH WAGON
6 cylinder standard shift. Radio, heater $1100. Call Columbiana IV 2-4995 between 10 a. m. and 3 p. m.

A. C. Bartholomew Co.
Your Lincoln-Mercury Dealer For Service After the Sale. 485 W. State St. Dial ED 2-4609.

USED CARS
Good selection, good prices inside used car lot. 530 E. Pershing. ED 7-3096.
ALTHOUSE SALES CORP.
530 E. Pershing ED 7-3096

SEE
HINE'S
New and Used Car Selection.

NOTHING BUT THE BEST? Then see Broomall Pontiac. 390 E. Pershing. ED 2-4676.

WOOLEY CHEVROLET
150 Lisbon Street, Leetonia, Ohio

BUCKEYE MOTORS
SELECT USED CARS
339 South Broadway. Dial ED 2-5801

REICHENBACH MTR.
For new and used cars & trucks North Georgetown

OLDS
TRADE INS

1956 OLDS 98
HOLIDAY 4 DR.
Power steering, power brakes, etc. One owner.

1954 OLDS
CONVERTIBLE
Fully equipped including power steering and power brakes.

1952 CHEVROLET
CONVERTIBLE
Radio, heater, powerglide, etc.

1956 CHEVROLET V8
BEL AIR SPT. CPE.
Powerglide, radio, etc.
One owner.

1955 OLDS 88
HOLIDAY COUPE
Hydramatic, heater, 33,000 actual miles.

1954 OLDS SUPER 88
FOUR DOOR
Radio, heater, power steering, hydramatic, one owner.

ZIMMERMAN
AUTO SALES
The Home of The Rocket Olds
170 N. Lundy Dial ED 7-3612
Open Evenings Monday, Wednesday, Friday 7 to 9 P.M.

SEE THESE!

1953 PONTIAC
CATALINA HARDTOP
Completely refinished and overhauled.

1954 MERCURY
HARDTOP
Mercomatic, etc.

1955 DODGE
ROYAL LANCER HARDTOP
Powerflyte transmission.

1953 CADILLAC 62
FOUR DOOR
Full power equipment.

1953 OLDS 98
FOUR DOOR
Full power equipment.

1954 OLDS
HARDTOP

1956 CHEVROLET
TWO DOOR

MANY MORE TO SELECT FROM

COY BUICK
150 N. Ellsworth
Open Mon., Wed. and Friday Evenings.

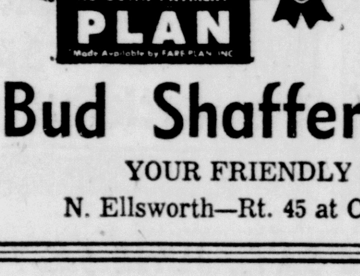

NO CASH NEEDED.
Low Monthly Payments.
Bud Shaffer Ford Inc.
YOUR FRIENDLY FORD DEALER
N. Ellsworth—Rt. 45 at City Limits—ED 7-9521

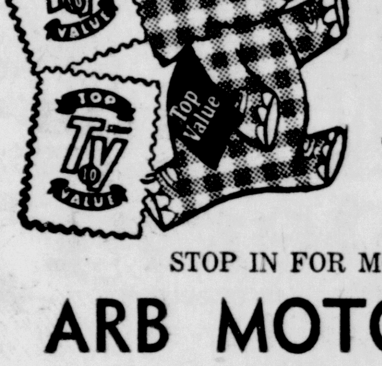

Now At Arb Motors!
NOW YOU CAN GET TOP VALUE BONUS STAMPS ON ANY USED CAR DEAL!
STOP IN FOR MORE DETAILS
ARB MOTOR SALES
2204 E. State Open 9 to 9—Sun. 2 p.m. to 8 p.m. ED 7-6518

HEART OF JULIET JONES — By STAN DRAKE

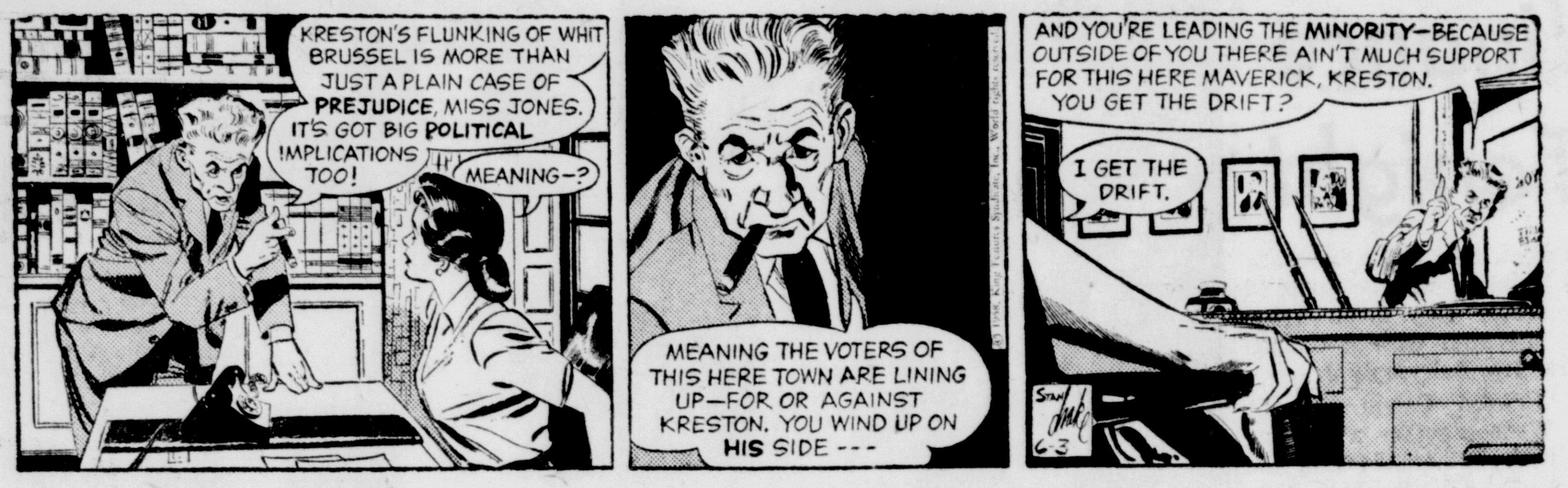

BLONDE — By CHICK YOUNG

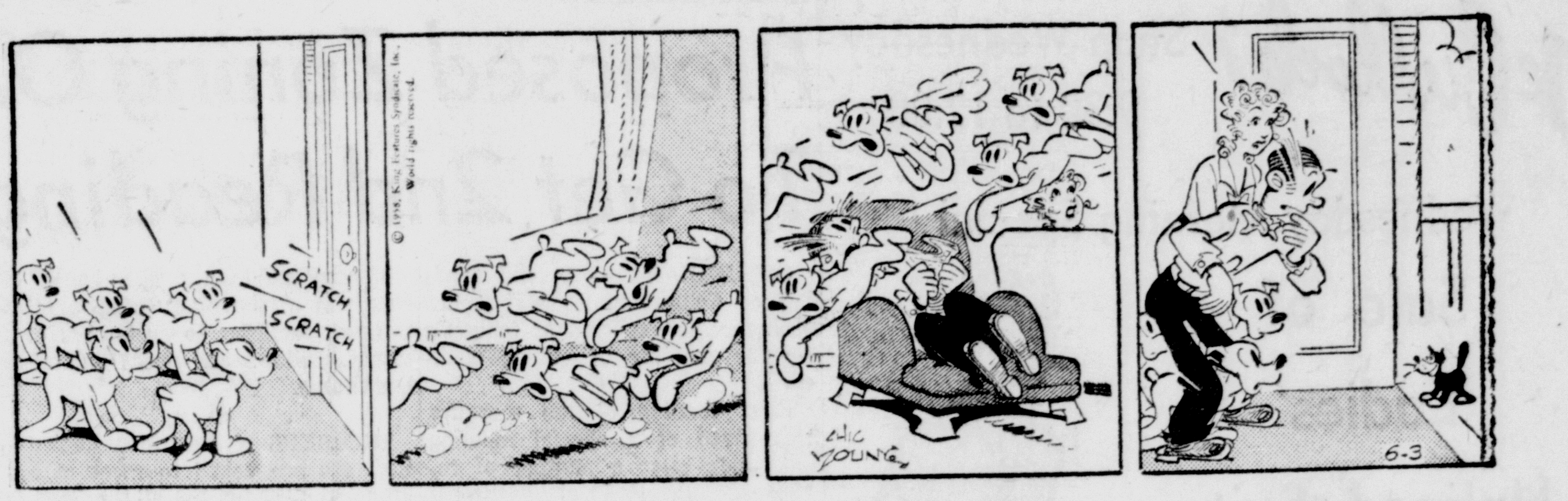

DICK TRACY — By CHESTER GOULD

CAPTAIN EASY — By LESLIE TURNER

TERRY & PIRATES — By GEORGE WUNDER

BOOT AND HER BUDDIES — By MERRILL BLOSSER

SWEETIE PIE — SELTZER

"Something tells me Pop is about to give up his home movie career!"

TIZZY — By Kate Osann

"I suppose we'll have to choose between marriage and a career—what else is there?"

OUT OUR WAY — By J. R. Williams

OUR BOARRDING HOUSE — with Major Hoople

Southern Statesman

ACROSS
1 Southern statesman, Jefferson ——
6 He was president of the —— in the Civil War
11 Prayer
13 Richmond, Virginia, was the — of his government
14 Cerebral cortex (anat.)
15 Kind of sail
16 Dutch uncles
17 Mineral spring
19 Hops' kilns
20 Endure
22 He was born in the —— of Kentucky
26 Compound ether
31 Indo-European language
32 Storehouse
33 Rectify
34 Earn
35 Rigid
36 Expunge
37 Stormed
41 Summers (Fr.)
45 At this time
46 Coarse hominy
50 Newest
52 Dinner course
54 He served as a member of the U.S. ——
55 Lodger
56 Puff up
57 Savor

DOWN
1 Cupola
2 Ancient country
3 Climbing plant
4 Devotees
5 Sun
6 Body of water
7 Preposition
8 Shoshonean Indians
9 Allowance for waste
10 Poultry
12 Bird's home
13 Social group
18 Parent
20 Dispatcher
21 Opined
22 Lath
23 Domesticated
24 Solar disk
25 Containers
27 One who (suffix)
28 Ancient Irish capital
29 Roof finials
30 Plexus
38 Poker stake
39 Depart
40 Pitcher
41 Otherwise
42 Chinese liang
43 Volcano in Sicily
44 Chair
46 Greek portico
47 Upper limbs
48 Encounter
49 Father (Fr.)
51 Female saint (ab.)
53 Negative word

Answer to Previous Puzzle

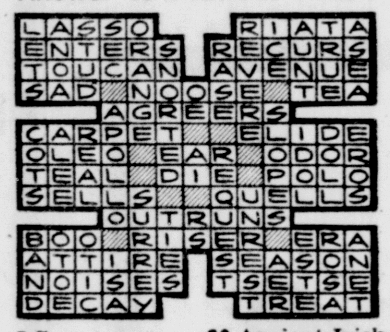

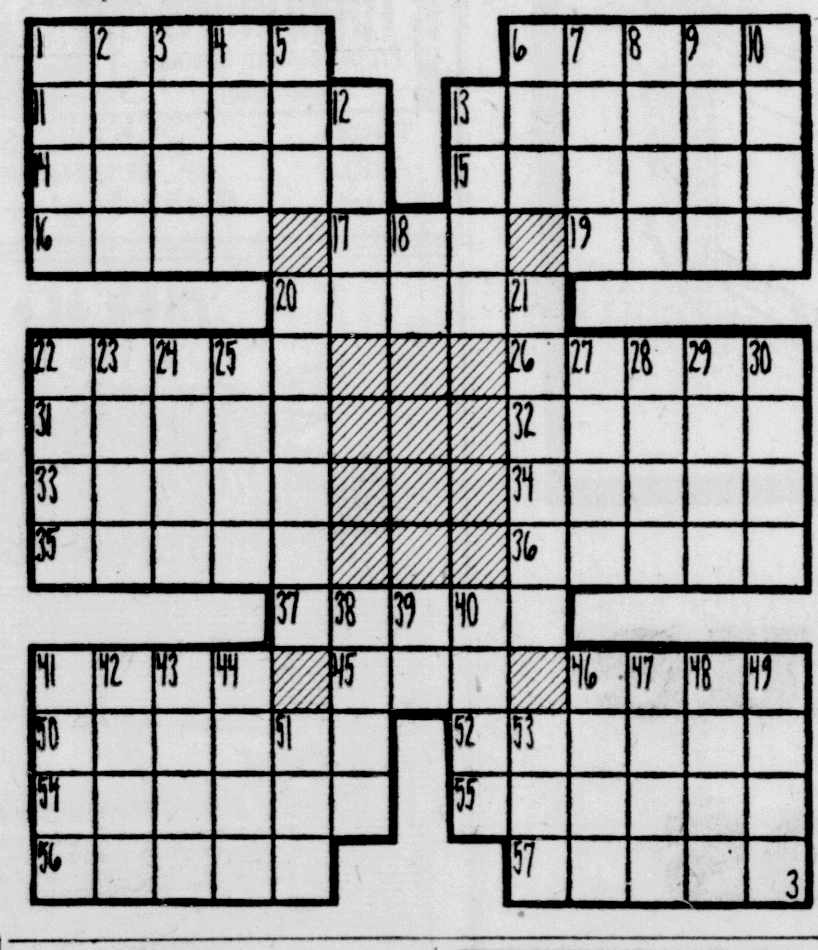

BIG BIRTHDAY CAKE

DETROIT (P)—A quarter-ton and more of cake is being baked in honor of Michigan Gov. G. Mennen Williams' wife Nancy. The 581-pound cake will be served to some 4,000 guests at Mrs. Williams birthday party in Detroit Saturday. Among the contents are 500 eggs, 100 pounds of sugar, 75 pounds of buter and 15 pounds of cream.

LITTLE LIZ

After a certain age you don't have to avoid temptation, it avoids you.

FRECKLES AND HIS FRIENDS — By MERRILL BLOSSER

MORTY MEEKLE — By DICK CAVALLI

PRISCILLA'S POP — By AL VERMEER

BUGS BUNNY

MARTHA WAYNE — By V.T. HAMLIN

McCulloch's
Shop Wednesday
9:30 to 12:00

Wednesday Morning Special

Sale of
Ladies'
Unlined Suits

Reg. 25.00
Now $14.88

Unlined suits are so good for warm weather. Expert styling in every suit. Wonderful materials, flattering colors.

ENIGER CASHMERE COATS
Reg. 149.00
Now 119.00

READY-TO-WEAR — FIRST FLOOR

Rent Rooms With Want Ads

COLUMBIANA

Proposed Zoning Ordinance To Get 2nd Reading Tonight

COLUMBIANA — Second reading of Columbiana's new zoning ordinance is expected at tonight's regular meeting of village council.

First reading of the measure was given at a special meeting last week after a number of revisions, suggested at a recent public hearing, were made to the ordinance. A total of three readings, followed by a 30-day interval, are required by law before the bill becomes effective.

Residents of Columbiana and vicinity are invited to visit the new F. C. Russell Co. executve and general offices here Wednesday afternoon. The program for "Columbiana Day" calls for tours of the enlarged plant on the Leetonia Rd., refreshments, and "get acquainted" chats.

Monday and today, "open house" was held at the plant to show off the new facilities to customers of storm windows and doors and allied items.

-:-

MEMBERS of American Legion Post 290 are asked to meet in a group at 7:30 tonight at the Seederly-Beilhart Funeral Home to pay final respects to a fellow member, Kenneth K. Kibler, 33, of Columbiana, who died Saturday night of a heart condition.

Annual benefit card party of the Columbiana Caholic Womeen's Guild will be held at 8 p.m. Wednesday at Valley Golf Club. The fund-raising project will feature prizes and refreshments.

Brownie Troop 2 will stage its annual family picnic at 6:30 p.m. Friday in Pavilon 3 at Firestone Park. Coffee, rolls and a beverage for the children will be supplied for the cover dish meal. Troop leaders are Mrs. George Cannon and Mrs. Ira Dalrymple Jr.

Mrs. Erwood Calvin will be hostess Wednesday for a meeting of the ueen Esther Class of the Grace United Church. Mrs. Harvey Brubaker will have devotions.

-:-

MR. AND MRS. PAUL CHADdock visited their daughter, Mrs. Ralph Fisher at Cambridge Sunday. Their granddaughter, Coby Ann Litten, returned home with them after spending the winter at the Fisher home. She will soon leave for her home in Glendale, Cal.

Dick Glenn of Detroit spent the weekend with his mother, Mrs. Randall Glenn of Fairfield Ave.

Mrs. Charles Limley and brother James Dodds of McKeesport, Pa., were weekend guests in the Chaddock home on S. Main.

Mrs. John Biddison of Warren spent Friday with her sister-inlaw, Mrs. Clara Biddison.

Mr. and Mrs. Walter Simpson of Columbiana, Mrs. Howard Hayes of Youngstown, Mrs. Mary Simpson of Beaver Falls, Pa. and Mr. William Simpson of Hatboro, Pa., visited relatives Saturday at Ford City, Pa.

MR. AND MRS. WALTER Yarian of Greensburg, Pa., visited relatives in this vicinity recently.

Mrs. R. H. Bock of Pittsburgh, Pa., and Mr. and Mrs. Ed Myeers of Bethel Park, Pa, were visitors in the L. B. Hively home Wednesday.

Mr. and Mrs. Henry Rodd moved Thursday into the home recently purchased from Mr. and Mrs. Russell Barrow.

Mr. and Mrs. Roy Lindeman and Miss Daisy Warner of Beaver Falls, Pa., were recent guests of L. B. Hively.

PRESCRIPTIONS
CAREFULLY COMPOUNDED
Park Free At Central Parking Lot In Back of Our Store — Tickets Refunded
Floding & Reynard
Corner State and Ellsworth

BOYS OF CUB SCOUT PACK 23 of the First Baptist Church held a "circus" recently at the church basement. Dens 2, 3, 4 and 5 participated in the various events.

Pictured above are some of the costumed participants (left to right) Mark Scheuring, Kevin Thomas, David Westphall, David Long, David Crowe, Terry Thomas, Timmy Sheen, Ricky Hackett, Martin Catlos, Larry Halverstadt and Ricky Zeigler.

Others taking part were: David Cosma, Larry Morrison, Johnny Bricker, Donnie King, Terry Thomas, Gary Walker, Tommy Meier, Jeff Wright, Jimmy Vocature, Paul Meyer, Jay Hunston and Dick Loschinskey. Cubmaster Don Thomas served as ringmaster.

Mrs. Martin Catlos and Den 2 were in charge of the game booths, and Mrs. Russell Hackett's Den 3 served refreshments.

Emeny Names Chairmen Of Rotary Committees

George Emeny, president-elect of the Rotary Club, has appointed committee chairmen for the year beginning July 1.

They include:

Crippled children, C. J. Mosher, Jr.; youth service, Ewing Farrington; rural, urban, T. E. Miller; club service, A. L. Bricker; vocational service, Tom Moore; international service, T. A. Mercer; community service, Ray Lowry; attendance, Dr. Harley Thayer; fellowship, James Schaeffer; music, Bryce Kendall; membership, Milton Steiner; public affairs, Floyd McKee.

Hanoverton

Sunday callers with Miss Anna Sinclair were Mr. and Mrs. John Marks, Edward Arthur and Mrs. Kitty Harris of Salem.

Lester Fitzpatrick of Canton was a recent visitor with his sister and brother-in-law, Mr. and Mrs. W. G. Carle.

Mrs. Cora Kibler and grandson William Patterson of East Liverpool called on friends here this past week.

Mr. and Mrs. Howard Hart and Mrs. Elma Ray visited Mrs. Fannie Betz and Mrs. Vesta Stevens of Cleveland Thursday.

Mr. and Mrs. Edward Sinclair and Chester Sinclair of Cleveland called on friends and relatives here Thursday.

Recent visitors with Mrs. Georgia Walker were Mr. and Mrs. Robert Ramsey of Canton and Mr. and Mrs. C. C. Loudin of Alliance.

Mrs. Donald Reeder of Hanoverton was host to the Merry Matron Club of New Garden Wednesday.

Mr. and Mrs. Clyde Bennett of East Palestine and Mr. and Mrs. Harvey Trough were dinner guests of Mr. and Mrs. W. S. Rush Thursday evening. The occasion was in observance of Trough's birthday.

-:-

MRS. RUTH WICKERSHAM of Canton are spending the weekwith Mrs. Georgia Walker.

Mr. and Mrs. Raymond Phillips of Minerva called on his sister, Mrs. Sadie Belat recently.

Mr. and Mrs. Walter Robinson of Youngstown called at the John Richey home Sunday afternoon.

Mrs. John Kocsis of Canton visited with her sister, Mrs. Donald Reeder last week.

Mrs. Mary Lehman of Cleveland visited with her sister, Mrs. Helen Lindesmith recently.

Mr. and Mrs. Howard Whitnah of Cleveland visited this week with her mother and sister, Mrs. Rose Brown and Mr. and Mrs. Lee Cole.

Sunday dinner guests of Mr. and Mrs. Earl Seevers, Hanoverton, were Mr. and Mrs. Roy Myers, Mr. and Mrs. Leonard Hoebeke, Ilene Reed of Alliance and Mr. and Mrs. Earl Seevers Jr. of Homeworth.

Mr. and Mrs. Lee Cole called on relatives in Ravenna Monday.

A surprise luncheon was held when Hariett Bowman, Twila Kupinski, Gordy Wickersham, Helen Wilson and Evelyn Ringsmith met at the home of Mrs. Lela McGranahan Thursday. Mrs. McGranahan and daughter Trudie Ann were the honorees.

-:-

MARY HELEN Trough, Suzanne Eckman and Paula Sharp attended Rural Life Sunday at the Methodist Church in New Garden when the New Garden Junior Farmers and Farmettes 4-H Club were guests. The girls are members of the Farmettes.

Misses Sondra and Joyce Bailey, students of Youngstown College, spent the holiday weekend with their parents, Mr. and Mrs. Don Bailey.

Don Bailey Sr. is a patient at the Salem City Hospital.

Beloit Nips Canfield 3-2 In Hot Stove Tilt

Although outhit four hits to three, the Beloit Merchants squeezed by the Canfield Auction team 3-2 at Damascus Monday night in the Sebring-Damascus Class F Junior Baseball League opener.

Dan Hendricks was the winning pitcher and Gary Goodrich the losers.

Meissner, Maris and Hendricks had Beloit hits while Bell, Ramsey, Steele and Smith hit safely

CLEVELAND LIESTOCK

Cattle, 1,800, steady; prime steers 29.50-30.50; nominal; choice 28.00-29.50; good 26.00-27.50; commercial 24.00-25.50; heifers choice 24.00 - 28.00; top beef cows 20.50-21.00; commercial 19.00-20.50; utility 18.00-19.00; canners and cutters 16.00-18.00; bulls choice 23.00 24.50; commercial 21.00-23.00; common 1800-21.00.

Calves 250, slow; choice to prime 30.00-32.00; good to choice 27.00-30.00; commercial 24.00-27.00; common 16.00-23.00.

Lambs 600, steady; choice clip lambs 20.00-22.00; common 14.00-19.00; choice sheep 8.00-10.00; common 4.00-7.00.

Hogs, 800, steady; No 2-3, 190-240 lbs 235023.75; No 1-2 190-240 lbs 23.75-24.00; No 1, 190-240 lbs 24.25; 240300 lbs 22.00-23.50; 160-190 lbs 22.00-23.25; pacing sows 16.75-19.75.

CLEVELAND EGG MARKET

Egg prices, delivered uncandled, large white 34-35; large brown 34; medium white and brown 32-33.

Consumer grades, prices to retailers, U. S. grade delivered: Large A white 44-49; brown 43-48; medium A white 40-44; brown 39-44.

Minett Jewelers
Formerly Pugh Bros. Co. of Salem, Inc
489 E. STATE ST.
SALEM
WATCH REPAIR SERVICE
COMPLETE OVERHAUL
$5.50
ALL WORK ELECTRONICALLY TESTED

STATE THEATRE
TONIGHT and WED.
FEATURE BEGINS AT — 7:15, 9:30
FIRST TIME HERE — NOT A RE-ISSUE!
RECOMMENDED ADULT ENTERTAINMENT!
The story of Lillian Roth!
M-G-M's I'LL CRY TOMORROW
From Fame to Shame!
Best-Seller!

STARRING
SUSAN HAYWARD
RICHARD CONTE
EDDIE ALBERT · JO VAN FLEET
DON TAYLOR · RAY DANTON
THURS. FRI. SAT.
"THE SHEEPMAN"
CINEMASCOPE AND COLOR
Glenn Ford — Shirley MacLaine

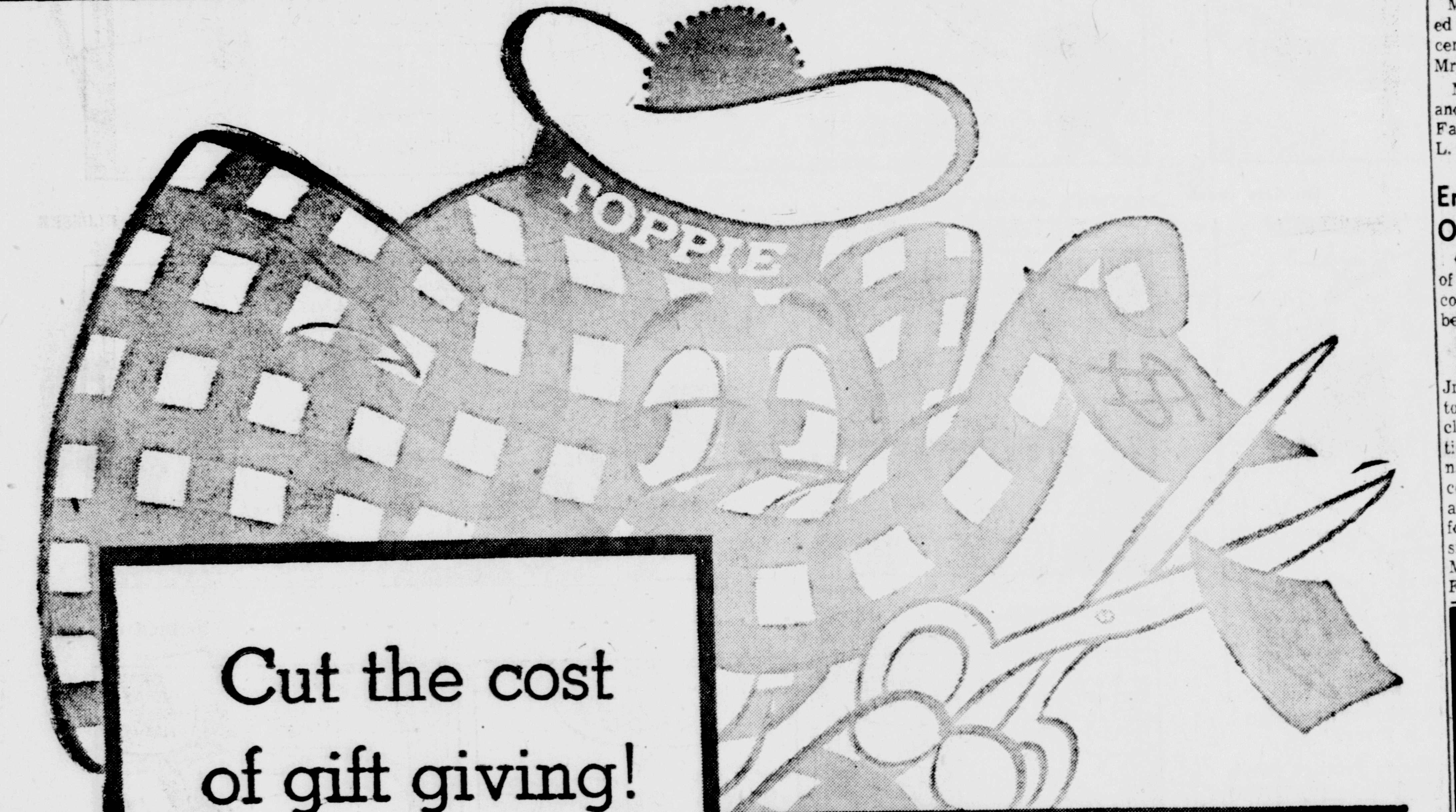

Cut the cost of gift giving!

These gifts are Free for Top Value Stamps

FOR THE BRIDE

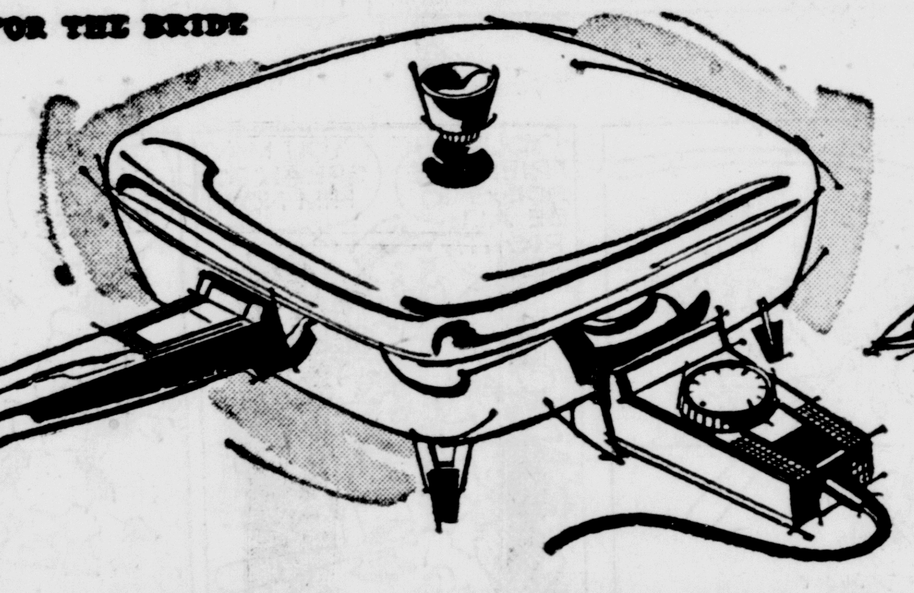

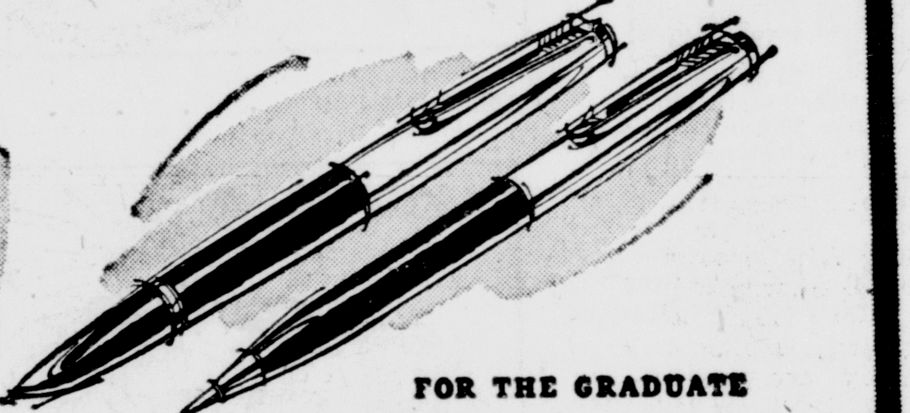

FOR THE GRADUATE

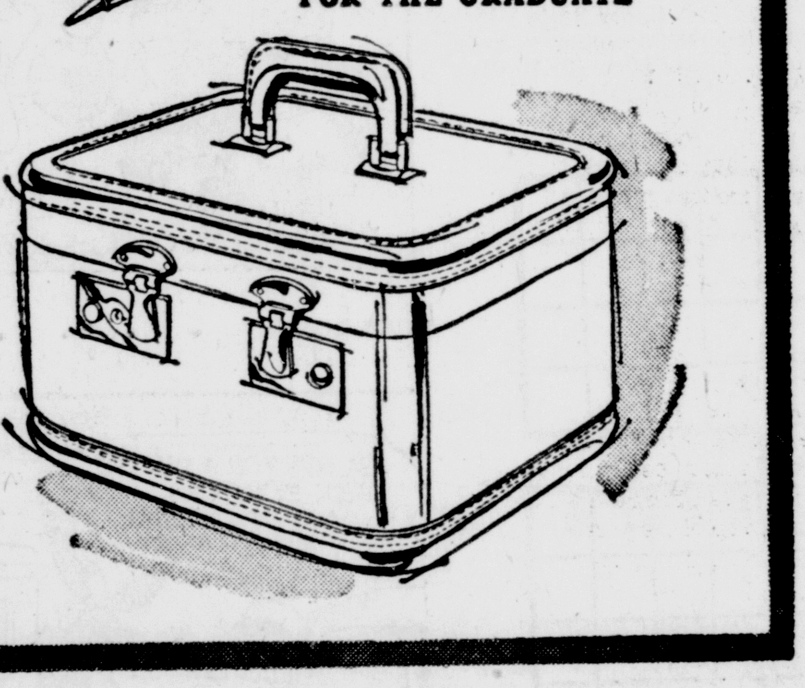

PRESTO FRY PAN with Control Master. 11" size. Completely immersible. Cooking guide on handle tells heat setting.......... 6 3/5 books.

PARKER "21" SPECIAL SET. America's most popular pen and pencil. Has Lustraloy metal caps and clips.............. 2 3/5 books.

REMINGTON SHAVER. Rollectric Model. With exclusive Roller Comb action, protects tender facial skin. Extra smooth shaving.......8 books.

COWAN LADIES' TRAIN CASE. Ultra smart vinyl plastic in blue or green. Light, but sturdy. Small, but roomy................. 5 4/5 books.
Plus Fed. Excise Tax

FOR DAD'S DAY

Top Value Stamps Golden Guarantee

WE GUARANTEE each gift you receive to give you complete satisfaction—or you may return it for replacement or exchange.

Top Value Stamps
They're just like Gold

© T.V.E. INC. DAYTON, OHIO

Kroger

GET GIFTS AT TOP VALUE REDEMPTION STORES

Tired of a Garage-Crowding Monster?

GO RAMBLER
72% Ahead in Sales!

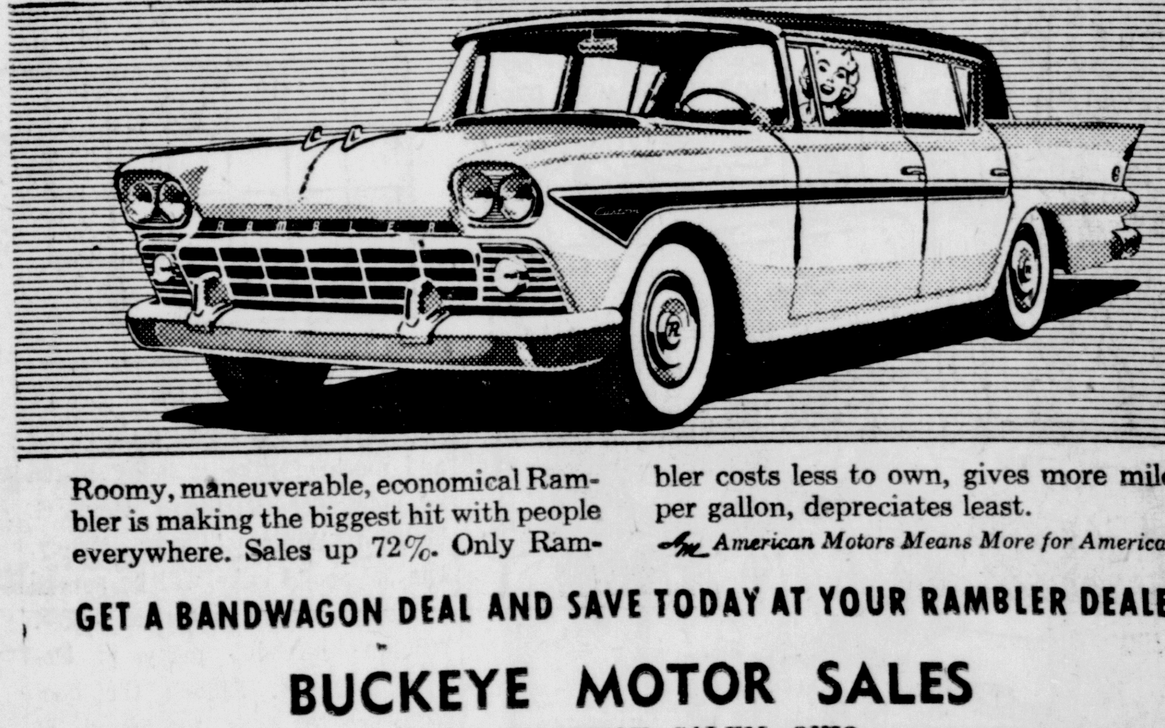

Roomy, maneuverable, economical Rambler is making the biggest hit with people everywhere. Sales up 72%. Only Rambler costs less to own, gives more miles per gallon, depreciates least.

American Motors Means More for Americans

GET A BANDWAGON DEAL AND SAVE TODAY AT YOUR RAMBLER DEALER

BUCKEYE MOTOR SALES
339 SO. BROADWAY, SALEM, OHIO